

SNIFE CLASS RACING ASSOCIATION

MEASUREMENT DATA SHEET Sheet I- revised January 2009 For boats built after January 1, 2009

HULL NUMBER **26973** BUILD E **SKIPPER**
 MODELL **Abierto** YEAR **1988**
 OWNE **PABLO MESA DEL CASTILLO BERMEJO** COUNTRY **ESP**

BARE HULL COMPLET Fron Certifield mould INCOMPLET
 HUL MATERIAL : WOOD FIBERGLASS *make note of incomplete items*
 DECK MATERIAL : WOO FIBERGLASS

HULL WEIGHT (MIN 125KG) MAST LENGTH (6499M)
 TOTAL WEIGHT (172.8KG) Limiting bands p
 BALLAST (MAX 15KG mark below) BOOM LENGTH (2642MM from aft edge of mast)
 MOI Limiting ban
 JIB FITTING (279-330 dist. from pt 0) POLE LENGTH (2642M)
 SHROUDS (1778-1981mm dist. from) RUDDER DIMENSIO
 UPPER GUDGEON (410+/-3) RUDDER WEIGHT (2.72)
 LOWER GUDGEON (155 +/-3) Fits the Transom (Y/
 MAST HOLE (1494mm dist. from pt. 0) CENTERBOARD DIMENSIO
 TRUNK HEIGHT (310 -0+3MM) Band
 Restraining System stoppers

Mark ballast here

Mark ballast here

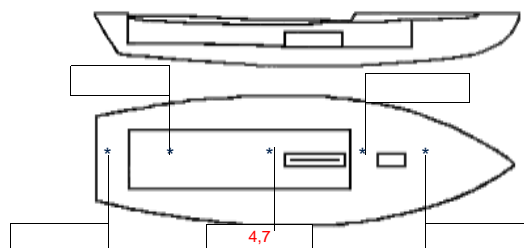

DATE MEASURED..... 05/06/1996

MEASURER'S SIGNATURE

MEASURER'S STAMP.....Jose Perez Morales



NOTES:

Both pages must be completed and sent to the SCIRA office upon completion of measurement except if hull is from a certified mould.

SCIRA Measurement Chek Sheet

To be used with the 80/20 true baseline measurement frame

Owner: **PABLO MESA DEL CASTILLO BERMEJO**

Date: 05/06/1996

Hull **26973** Builder: **SKIPPER**

Material: Fiberglass

Station	Starboard	Port	Total	Allowable Range	Width	Allowable Range
1				838-864		527-540
2				724-749		991-1003
3				673-699		1232-1245
4				680-705		1270-1283
5				762-787		1137-1149
Transom				902-927		952-965

Sheer

Station	Starboard	Port	TOTAL	Allowable Range	Width	Allowable Range
1				1499-1549		859-921
2				1391-1441		346-1372
3				1333-1384		1511-1537
4				1321-1372		1473-1499
5				1321-1372		1270-1295
Transom				1384-1435		1022-1048

Keel

Station	Starboard	Port
1		
2		
3		
4		
5		
Transom		

Rudder

Weight 2.72 kg
Shape
Thickness
Lock
Keel ext.

-
-
-
-

Daggerboard

<input checked="" type="checkbox"/> Bottom
<input checked="" type="checkbox"/> Shape
<input checked="" type="checkbox"/> Thickness
<input checked="" type="checkbox"/> Stripe
<input checked="" type="checkbox"/> Punch mark
<input checked="" type="checkbox"/> Tapers

Horizontal Transom Offset 203-229

LOA 4711-4737

Weight **168.1** Kg Ballast (lead) **4.7** Kg MOI **204**

Mast

Band loc	<input checked="" type="checkbox"/>
Length <6499mm	<input checked="" type="checkbox"/>
Limiting pin	<input checked="" type="checkbox"/>
Sheer mark	<input checked="" type="checkbox"/>
Weight/bal 9.1 kg	<input checked="" type="checkbox"/>

Boom

Band loc 2559 mm	<input checked="" type="checkbox"/>
Limiting pin	<input checked="" type="checkbox"/>
Max Length <2642 mm	<input checked="" type="checkbox"/>
Pole length <2642mm	<input checked="" type="checkbox"/>

Bow

Stem height 683-708	--
Bow radius	<input type="checkbox"/>

Topside Measurement

Aft end of Trunk 2438-2464 from stem	--	Length of daggerboard slot	--
Top of trunk parallel to baseline	--	Width of daggerboard slot	--
Aft edge of trunk perpendicular to baseline	--	Stem to mast partner >1494	1434+60
Keel to top of trunk 310-313	260	Length of foredeck >1842	--
Shroud fitting to stem 1778-1981	--	Length of aft deck >457	--
Mast step to sheer (vertical) 390-400	260	Headstay to stem 279-330	--

Measurer Jose Perez Morales



