

SNIPE CLASS RACING ASSOCIATION

MEASUREMENT DATA SHEET Sheet I- revised January 2009 For boats built after January 1, 2009

HULL NUMBER.....27677..... BUILDER.....Skipper.....Kação.....
 MODEL.....Skipper..... YEAR.....1989.....
 OWNER.....CNOCA (Rui Henriques)..... COUNTRY.....Portugal.....

BARE HULL COMPLETE from certified mould INCOMPLETE
 HULL MATERIAL: WOOD FIBERGLASS *make note of*
 DECK MATERIAL: WOOD FIBERGLASS *incomplete items*

HULL WEIGHT (MIN 125KG)	<input checked="" type="checkbox"/>	MAST LENGTH (6499MM)	(old)	<input checked="" type="checkbox"/>
TOTAL WEIGHT (172.8KG)	<input checked="" type="checkbox"/>	Limiting bands & pin		<input checked="" type="checkbox"/>
BALLAST (MAX 15KG mark below)	<input checked="" type="checkbox"/>	BOOM LENGTH (2642MM from aft edge of mast)		<input checked="" type="checkbox"/>
MOI	<input checked="" type="checkbox"/>	Limiting bands		<input checked="" type="checkbox"/>
JIB FITTING (279-330 dist. from pt 0)	<input checked="" type="checkbox"/>	POLE LENGTH (2642MM)		<input checked="" type="checkbox"/>
SHROUDS (1778-1981mm dist. from pt. 0)	<input checked="" type="checkbox"/>	RUDDER DIMENSIONS		<input checked="" type="checkbox"/>
UPPER GUDGEON (410+/-3MM)	<input type="checkbox"/> N/A	RUDDER WEIGHT (2.72kg)		<input checked="" type="checkbox"/>
LOWER GUDGEON (155 +/-3MM)	<input type="checkbox"/> N/A	Fits the Transom (Y/N)		<input checked="" type="checkbox"/>
MAST HOLE (1494mm dist. from pt. 0)	<input checked="" type="checkbox"/>	CENTERBOARD DIMENSIONS		<input checked="" type="checkbox"/>
TRUNK HEIGHT (310 -0+3MM)	<input checked="" type="checkbox"/> (old)	Band		<input checked="" type="checkbox"/>
		Restraining System & stoppers		<input checked="" type="checkbox"/>

Mark ballast here

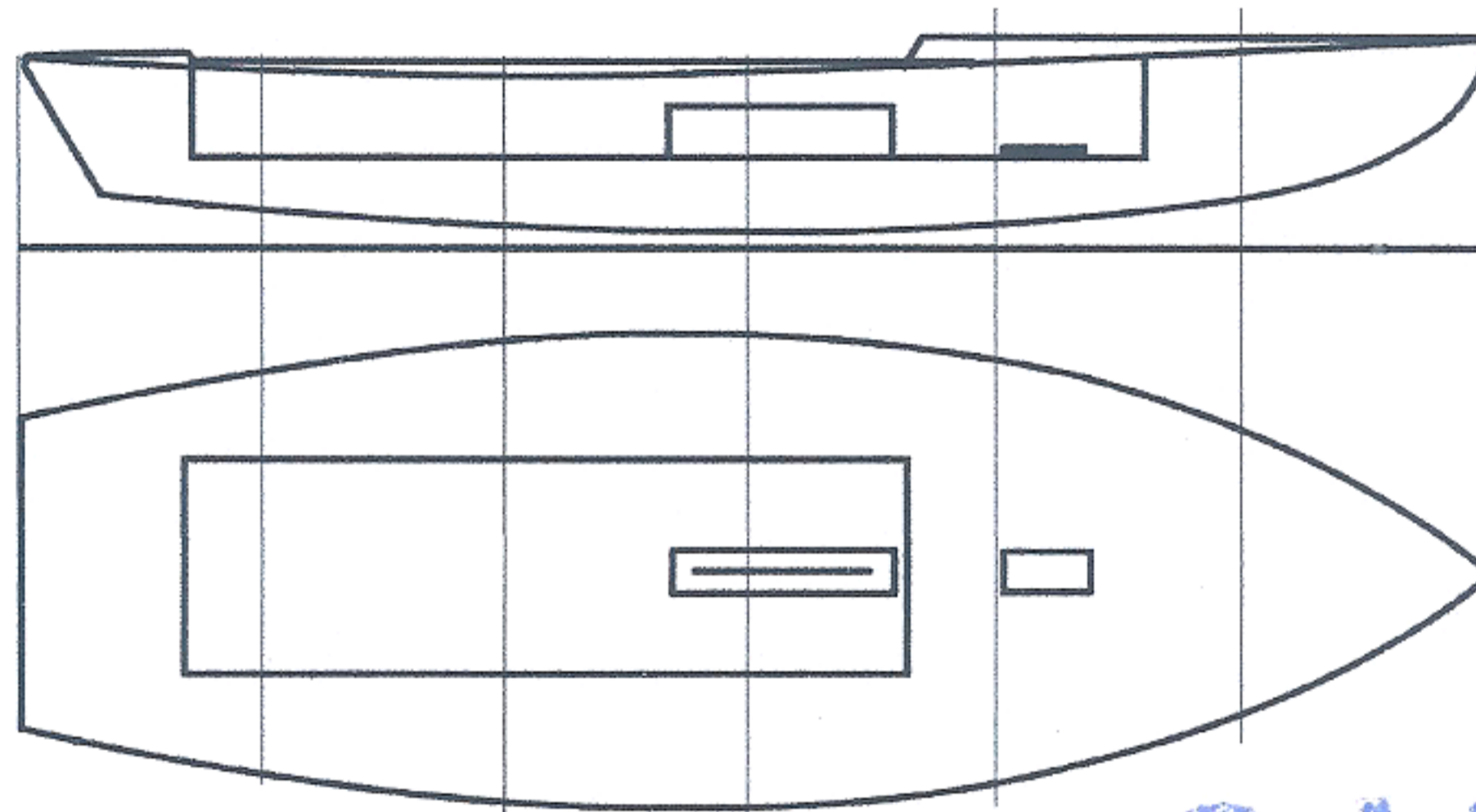

**01 SCIRA
MEASURER
PORTUGAL**

DATE MEASURED.....19.11.2017 06/07/2021.....

MEASURER'S SIGNATURE.....Domingos Borralho.....

MEASURER'S STAMP.....

NOTES: NATIONAL SECRETARY: Pedro Andrade.....

Both pages must be completed and sent to the SCIRA office upon completion of measurement except if hull is from a certified mould.

SCIRA Measurement Check Sheet

To be used with the 80/20 true baseline measurement frame

Owner: CNOCA (Rui Henriques) Date: 06/07/2021

Hull # 27677 Builder: Skipper Material: F.G.

Chines Height

Station	Starboard	Port	Total	Allowable Range	Width	Allowable Range
1				838-864		527-540
2				724-749		991-1003
3				673-699		1232-1245
4				680-705		1270-1283
5				762-787		1137-1149
Transom				902-927		952-965

Sheer

Station	Starboard	Port	Total	Allowable Range	Width	Allowable Range
1				1499-1549		895-921
2				1391-1441		346-1372
3				1333-1384		1511-1537
4				1321-1372		1473-1499
5				1321-1372		1270-1295
Transom				1384-1435		1022-1048

Keel

	Height	Width
400mm		
1		
2		
3		
4		
5		
Transom		

Rudder

Weight	3.200 kg
2.72kg	
Shape	X
Thickness	X
Lock	X
Keel Ext.	X

Daggerboard

Bottom	X
Shape	X
Thickness	X
Stripe	X
Punch mark	X
Tapers	X

Horizontal Transom Offset 203-229 LOA 4711-4737

Weight 175.800 kg Ballast (lead) 00 MOI >27.6 29.88

Mast

Band loc	X
Length <6499mm	X (old)
Limiting pin	X
Sheer mark	X
Weight/bal 9.1kg	X

Boom

Band loc 2559mm	X
Limiting pin	X
Max Length <2642mm	X
Pole length <2642mm	X

Bow

Stem height 683-708	
Bow radius	

Topside Measurements

Aft end of Trunk 2438-2464 from stem	X	Length of daggerboard slot	X
Top of trunk parallel to baseline	X	Width of daggerboard slot	X
Aft edge of trunk perpendicular to baseline	X	Stem to mast partner >1494	X
Keel to top of trunk 310-313	264 (old)	Length of foredeck >1842	X
Shroud fitting to stem 1778-1981	X	Length of aft deck >457	X
Mast step to sheer (vertical) 390-400	X (old)	Headstay to stem 279-330	(1° furo OF) 290

Measurer Domingos Borralho

SCIRA
MEASURER
PORTUGAL