

SNIFE CLASS RACING ASSOCIATION

MEASUREMENT DATA SHEET Sheet I- revised January 2009 For boats built after January 1, 2009

HULL NUMBER **27690** BUILDDE **SKIPPER**
 MODELL YEAR **1989**
 OWNE **KAI DOST** COUNTRY **ESP**

BARE HULL COMPLET Fron Certifield mould INCOMPLET
 HUL MATERIAL : WOOD FIBERGLASS *make note of incomplete items*
 DECK MATERIAL : WOO FIBERGLASS

HULL WEIGHT (MIN 125KG)	<input checked="" type="checkbox"/>	MAST LENGTH (6499M)	<input checked="" type="checkbox"/>
TOTAL WEIGHT (172.8KG)	<input checked="" type="checkbox"/>	Limiting bands p	<input checked="" type="checkbox"/>
BALLAST (MAX 15KG mark below)	<input checked="" type="checkbox"/>	BOOM LENGTH (2642MM from aft edge of mast)	<input checked="" type="checkbox"/>
MOI	<input checked="" type="checkbox"/>	Limiting ban	<input checked="" type="checkbox"/>
JIB FITTING (279-330 dist. from pt 0)	<input checked="" type="checkbox"/>	POLE LENGTH (2642M)	<input checked="" type="checkbox"/>
SHROUDS (1778-1981mm dist. from	<input checked="" type="checkbox"/>	RUDDER DIMENSIO	<input checked="" type="checkbox"/>
UPPER GUDGEON (410+/-3	<input checked="" type="checkbox"/>	RUDDER WEIGHT (2.72	<input checked="" type="checkbox"/>
LOWER GUDGEON (155 +/-3	<input checked="" type="checkbox"/>	Fits the Transom (Y/	<input checked="" type="checkbox"/>
MAST HOLE (1494mm dist. from pt. 0)	<input checked="" type="checkbox"/>	CENTERBOARD DIMENSIO	<input checked="" type="checkbox"/>
TRUNK HEIGHT (310 -0+3MM)	<input checked="" type="checkbox"/>	Band	<input checked="" type="checkbox"/>
		Restraining System stoppers	<input type="checkbox"/>

Mark ballast here

Mark ballast here

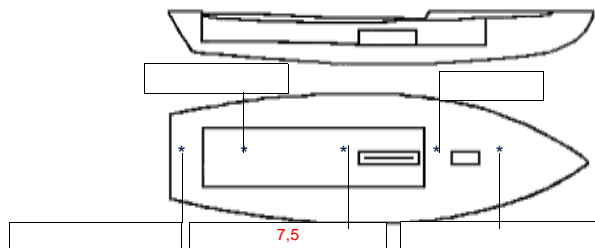

DATE MEASURED..... 11/06/2018
 MEASURER'S SIGNATURE
 MEASURER'S STAMP.....Antonio Carddona ..



NOTES:

Both pages must be completed and sent to the SCIRA office upon completion of measurement except if hull is from a certified mould.

SCIRA Measurement Chek Sheet

To be used with the 80/20 true baseline measurement frame

Owner:

Date: 11/06/2018

Hull **27690** Builder: **SKIPPER**

Material: Fiberglass

Station	Starboard	Port	Total	Allowable Range	Width	Allowable Range
1				838-864		527-540
2				724-749		991-1003
3				673-699		1232-1245
4				680-705		1270-1283
5				762-787		1137-1149
Transom				902-927		952-965

Sheer

Station	Starboard	Port	TOTAL	Allowable Range	Width	Allowable Range
1				1499-1549		859-921
2				1391-1441		346-1372
3				1333-1384		1511-1537
4				1321-1372		1473-1499
5				1321-1372		1270-1295
Transom				1384-1435		1022-1048

Keel

Station	Starboard	Port
1		
2		
3		
4		
5		
Transom		

Rudder

Weight 2.72 kg
Shape <input checked="" type="checkbox"/>
Thickness <input checked="" type="checkbox"/>
Lock <input checked="" type="checkbox"/>
Keel ext. <input checked="" type="checkbox"/>

Daggerboard

<input checked="" type="checkbox"/> Bottom <input checked="" type="checkbox"/>
<input checked="" type="checkbox"/> Shape <input checked="" type="checkbox"/>
<input checked="" type="checkbox"/> Thickness <input checked="" type="checkbox"/>
<input checked="" type="checkbox"/> Stripe <input checked="" type="checkbox"/>
<input checked="" type="checkbox"/> Punch mark <input checked="" type="checkbox"/>
<input checked="" type="checkbox"/> Tapers <input checked="" type="checkbox"/>

Horizontal Transom Offset 203-229

LOA 4711-4737

Weight **172.8** Kg Ballast (lead) **7.5** Kg MOI **292.7**

Mast

Band loc <input checked="" type="checkbox"/>
Length <6499mm <input checked="" type="checkbox"/>
Limiting pin <input checked="" type="checkbox"/>
Sheer mark <input checked="" type="checkbox"/>
Weight/bal 9.1 kg <input checked="" type="checkbox"/>

Boom

Band loc 2559 mm <input checked="" type="checkbox"/>
Limiting pin <input checked="" type="checkbox"/>
Max Length <2642 mm <input checked="" type="checkbox"/>
Pole length <2642mm <input checked="" type="checkbox"/>

Bow

Stem height 683-708 <input type="text"/>
Bow radius <input type="text"/>

Topside Measurement

Aft end of Trunk 2438-2464 from stem	--	Length of daggerboard slot	--
Top of trunk parallel to baseline	--	Width of daggerboard slot	--
Aft edge of trunk perpendicular to baseline	--	Stem to mast partner >1494	-75 mm
Keel to top of trunk 310-313	280	Length of foredeck >1842	--
Shroud fitting to stem 1778-1981	--	Length of aft deck >457	--
Mast step to sheer (vertical) 390-400	260	Headstay to stem 279-330	ok

Measurer Antonio Carddona

