

REMEASUREMENT CERTIFICATE

Year of manufacturer 1992
Model
Ilion Marques Romão



CERTIFICADO DE MEDICION

Nº Casco 28404

Snipe 2 FAST 4 IU
Propietario Antonio Alberto Cadillon Marques Romão

Rúa David Santos 174
3880-174 Ovar
Portugal

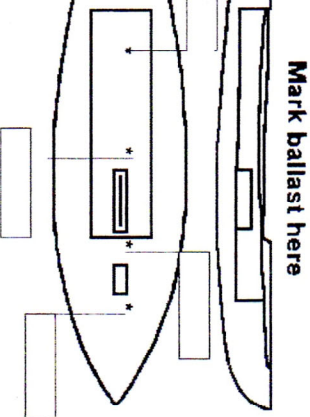

Jan 2012
MEASURER
SPAIN
I agree to certify a
measurement modified, replaced and/or

Measure this boat and any

MEASUREMENT
PLACED BY THE OWNER OF THIS
BOAT

Color Casco Blanco - Color Cubierta Gris

Agujeros libres a proa del Stay (dobles o sencillos) mm.

Distancia del punto CERO a la Fogonadura OK con tope de mm.

Distancia de la banda pintada en la orza a su parte inferior mm.

Altura de la parte posterior de la cajera de la orza mm.

Profundidad del Tintero (antes moldura de cinta).....

Verificado el: 21 Jan 2012 en A Coruña (Spain)

Observaciones

Posición de 60" en tintero: pasador nº 6.

Measurer/s : Fernando Tajuelo

Tajuelo
MEASURER
SPAIN

SNIPE CLASS RACING ASSOCIATION

MEASUREMENT DATA SHEET Sheet I- revised January 2009 For boats built after January 1, 2009

HULL NUMBER 28404 BUILDER Persson

MODEL YEAR 1992

OWNER Antonio Romão COUNTRY Portugal

BARE HULL COMPLETE from certified mould INCOMPLETE
HULL MATERIAL: WOOD FIBERGLASS *make note of*
DECK MATERIAL: WOOD FIBERGLASS *incomplete items*

HULL WEIGHT (MIN 125KG)	<input checked="" type="checkbox"/>	MAST LENGTH (6499MM)	<input checked="" type="checkbox"/>
TOTAL WEIGHT (172.8KG)	<input checked="" type="checkbox"/>	Limiting bands & pin	<input checked="" type="checkbox"/>
BALLAST (MAX 15KG mark below)	<input checked="" type="checkbox"/>	BOOM LENGTH (2642MM from aft edge of mast)	<input checked="" type="checkbox"/>
MOI	<input type="checkbox"/>	Limiting bands	<input checked="" type="checkbox"/>
JIB FITTING (279-330 dist. from pt 0)	<input checked="" type="checkbox"/>	POLE LENGTH (2642MM)	<input checked="" type="checkbox"/>
SHROUDS (1778-1981mm dist. from pt. 0)	<input checked="" type="checkbox"/>	RUDDER DIMENSIONS	<input checked="" type="checkbox"/>
UPPER GUDGEON (410+/-3MM)	<input type="checkbox"/>	RUDDER WEIGHT (2.72kg)	<input checked="" type="checkbox"/>
LOWER GUDGEON (155 +/-3MM)	<input type="checkbox"/>	Fits the Transom (Y/N)	<input checked="" type="checkbox"/>
MAST HOLE (1494mm dist. from pt. 0)	<input checked="" type="checkbox"/>	CENTERBOARD DIMENSIONS	<input checked="" type="checkbox"/>
TRUNK HEIGHT (310 -0+3MM)	<input type="checkbox"/>	Band	<input checked="" type="checkbox"/>
		Restraining System & stoppers	<input checked="" type="checkbox"/>

Mark ballast here

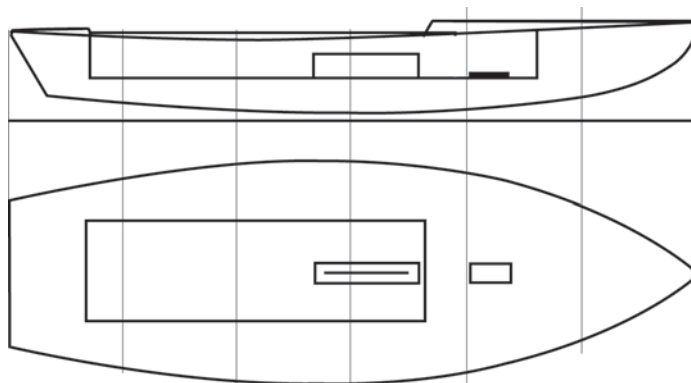

DATE MEASURED 21 Jan 2012

MEASURER'S SIGNATURE 

MEASURER'S STAMP

03 SCIRA
MEASURER
SPAIN

NOTES: Mast length compliance refers to rule for boats manufactured before 2001.
MOI could not be checked.

Both pages must be completed and sent to the SCIRA office upon completion of measurement except if hull is from a certified mould.

SCIRA Measurement Check Sheet

To be used with the 80/20 true baseline measurement frame

Owner: Antonio Romão

Date: 21 Jan 2012

Hull # 28404

Builder: Persson

Material: Fiberglass

Chines Height

Station	Starboard	Port	Average	Allowable Range	Width	Allowable Range
1			0	280-292		527-539
2			0	223-235		991-1003
3			0	197-209		1232-1244
4			0	200-212		1270-1282
5			0	242-254		1137-1149
Transom			0	312-324		953-965

Sheer

Station	Starboard	Port	Average	Allowable Range	Width	Allowable Range
1			0	610-635		895-921
2			0	556-581		1346-1372
3			0	528-553		1511-1537
4			0	521-546		1473-1499
5			0	521-546		1270-1296
Transom			0	553-578		1022-1048

Keel

	Height	Width
400mm		
1		
2		
3		
4		
5		
Transom		

Rudder

Weight	Ok
2.72kg	
Shape	Ok
Thickness	Ok
Lock	Ok
Keel Ext.	Ok

Daggerboard

Bottom	Ok
Shape	Ok
Thickness	Ok
Stripe	Ok
Punch mark	
Tapers	Ok

Horizontal Transom Offset 203-229 LOA 4711-4737

Weight 174.9

Ballast (lead) 0

MOI >27.6

Mast

Band loc	Ok
Length <6499mm	Ok
Limiting pin	Ok
Sheer mark	Ok
Weight/bal 9.1kg	Ok

Boom

Band loc 2559mm	Ok
Limiting pin	Ok
Max Length <2642mm	Ok
Pole length <2642mm	Ok

Bow

Stem height 683-708	
Bow radius	

Topside Measurements

Aft end of Trunk 2438-2464 from stem		Length of daggerboard slot	
Top of trunk parallel to baseline		Width of daggerboard slot	
Aft edge of trunk perpendicular to baseline		Stem to mast partner >1494	
Keel to top of trunk 310-313		Length of foredeck >1842	
Shroud fitting to stem 1778-1981		Length of aft deck >457	
Mast step to sheer (vertical) 390-400		Headstay to stem 279-330	

Measurer _____



REMEASUREMENT CERTIFICATE

Year of manufacturer 1992
Model
Ilion Marques Romão



CERTIFICADO DE MEDICION

Nº Casco 28404

Snipe 2 FAST 4 IU
Propietario Antonio Alberto Cadillon Marques Romão

Rúa David Santos 174
3880-174 Ovar
Portugal

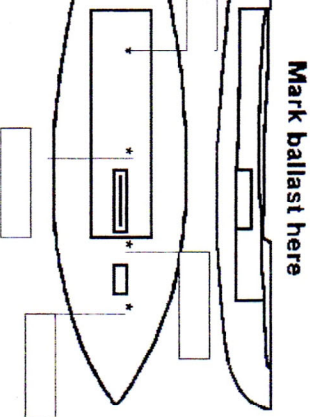

elo
Jan 2012
MEASURER
SPAIN
I agree to certify a
measurement modified, replaced and/or

Measure this boat and any

MEASUREMENT
PLACED BY THE OWNER OF THIS
BOAT

Color Casco Blanco - Color Cubierta Gris

Agujeros libres a proa del Stay (dobles o sencillos)

Distancia del punto CERO a la Fogonadura OK con tope de

Distancia de la banda pintada en la orza a su parte inferior

Altura de la parte posterior de la cajera de la orza

Profundidad del Tintero (antes moldura de cinta)

Verificado el: 21 Jan 2012 en A Coruña (Spain)

Observaciones

Posición de 60" en tintero: pasador nº 6.

0	mm.
896	mm.
304	mm
395	mm

Measurer/s : Fernando Tajuelo

Tajuelo
MEASURER
SPAIN