

SNIPE CLASS RACING ASSOCIATION

MEASUREMENT DATA SHEET Sheet I- revised January 2009 For boats built after January 1, 2009

HULL NUMBER 28406 BUILDER Person (Doris)

MODEL Person YEAR 1994

OWNER Miguel Graça COUNTRY Portugal

BARE HULL COMPLETE from certified mould INCOMPLETE
 HULL MATERIAL: WOOD FIBERGLASS *make note of*
 DECK MATERIAL: WOOD FIBERGLASS *incomplete items*

HULL WEIGHT (MIN 125KG)	<input checked="" type="checkbox"/>	MAST LENGTH (6499MM)	<input checked="" type="checkbox"/>
TOTAL WEIGHT (172.8KG)	<input checked="" type="checkbox"/>	Limiting bands & pin	<input checked="" type="checkbox"/>
BALLAST (MAX 15KG mark below)	<input checked="" type="checkbox"/>	BOOM LENGTH (2642MM from aft edge of mast)	<input checked="" type="checkbox"/>
MOI	<input checked="" type="checkbox"/>	Limiting bands	<input checked="" type="checkbox"/>
JIB FITTING (279-330 dist. from pt 0)	<input checked="" type="checkbox"/>	POLE LENGTH (2642MM)	<input checked="" type="checkbox"/>
SHROUDS (1778-1981mm dist. from pt. 0)	<input checked="" type="checkbox"/>	RUDDER DIMENSIONS	<input checked="" type="checkbox"/>
UPPER GUDGEON (410+/-3MM)	<input type="checkbox"/> N/A	RUDDER WEIGHT (2.72kg) (200gr)	<input checked="" type="checkbox"/>
LOWER GUDGEON (155 +/-3MM)	<input type="checkbox"/> N/A	Fits the Transom (Y/N)	<input checked="" type="checkbox"/>
MAST HOLE (1494mm dist. from pt. 0)	<input checked="" type="checkbox"/>	CENTERBOARD DIMENSIONS	<input checked="" type="checkbox"/>
TRUNK HEIGHT (310 -0+3MM)	<input checked="" type="checkbox"/>	Band	<input checked="" type="checkbox"/>
		Restraining System & stoppers	<input checked="" type="checkbox"/>

Mark ballast here

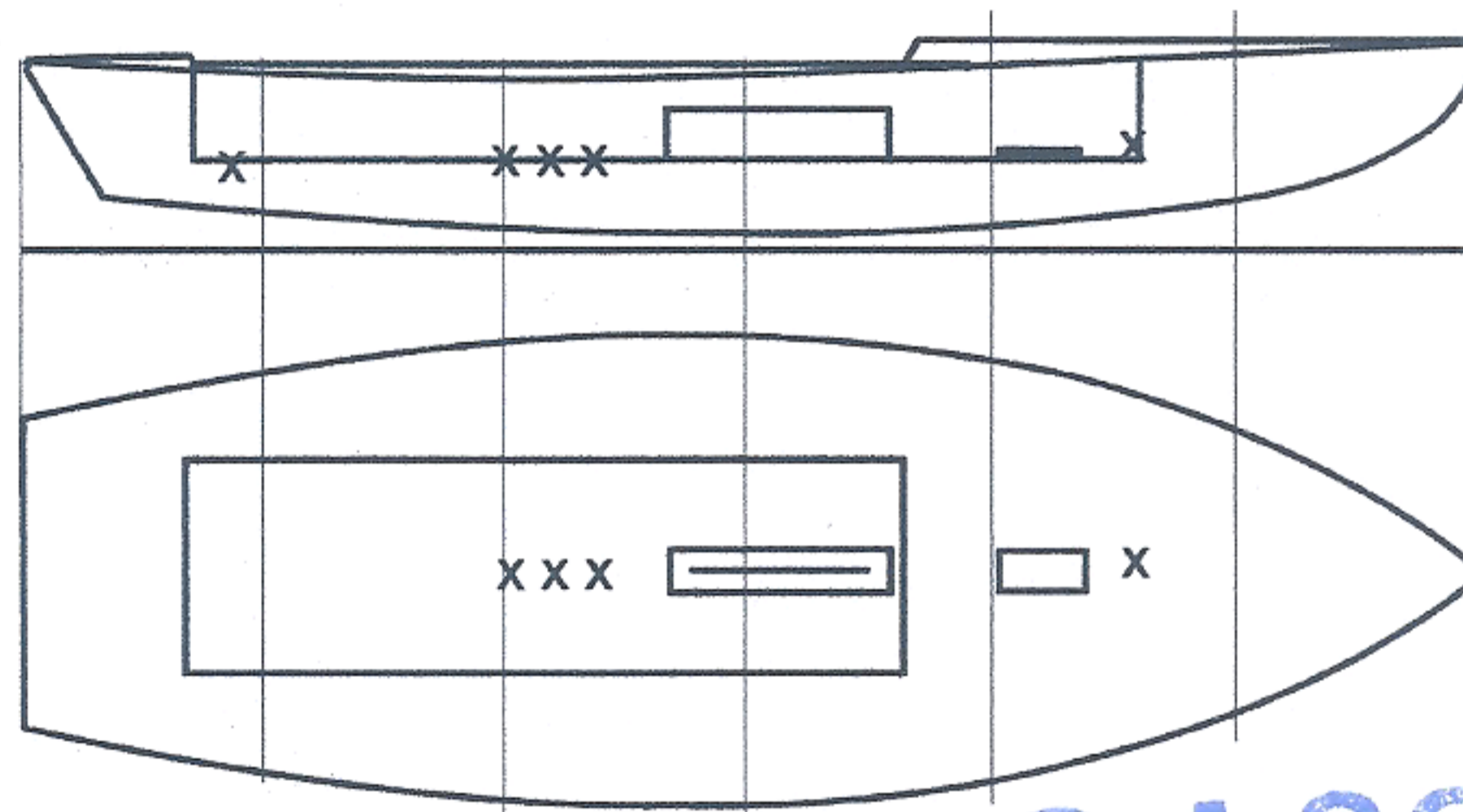

**01 SCIRA
MEASURER
PORTUGAL**

DATE MEASURED 26/05/2021

MEASURER'S SIGNATURE Domingos Bogaalho
 MEASURER'S STAMP

NOTES: NATIONAL SECRETARY: Pedro Andrade Pedro Andrade

Both pages must be completed and sent to the SCIRA office upon completion of measurement except if hull is from a certified mould.

SCIRA Measurement Check Sheet

To be used with the 80/20 true baseline measurement frame

Owner: Miguel Graça Date: 26/05/2021

Hull # 28406 Builder: Person Material: F.G.

Chines Height

Station	Starboard	Port	Total	Allowable Range	Width	Allowable Range
1				838-864		527-540
2				724-749		991-1003
3				673-699		1232-1245
4				680-705		1270-1283
5				762-787		1137-1149
Transom				902-927		952-965

Sheer

Station	Starboard	Port	Total	Allowable Range	Width	Allowable Range
1				1499-1549		895-921
2				1391-1441		346-1372
3				1333-1384		1511-1537
4				1321-1372		1473-1499
5				1321-1372		1270-1295
Transom				1384-1435		1022-1048

Keel

	Height	Width
400mm		
1		
2		
3		
4		
5		
Transom		

Rudder

Weight	(200gr) ext.
2.72kg	x
Shape	x
Thickness	x
Lock	x
Keel Ext.	x

Daggerboard

Bottom	x
Shape	x
Thickness	x
Stripe	x
Punch mark	x
Tapers	x

Horizontal Transom Offset 203-229 LOA 4711-4737

Weight 172.800 Kg Ballast (lead) 8.00 Kg MOI >27.6 27.64

Mast

Band loc	x
Length <6499mm	x
Limiting pin	x
Sheer mark	x
Weight/bal 9.1kg	x

Boom

Band loc 2559mm	x
Limiting pin	x
Max Length <2642mm	x
Pole length <2642mm	x

Bow

Stem height 683-708	
Bow radius	

Topside Measurements

Aft end of Trunk 2438-2464 from stem	x	Length of daggerboard slot	x
Top of trunk parallel to baseline	x	Width of daggerboard slot	x
Aft edge of trunk perpendicular to baseline	x	Stem to mast partner >1494	x
Keel to top of trunk 310-313	x	Length of foredeck >1842	x
Shroud fitting to stem 1778-1981	x	Length of aft deck >457	x
Mast step to sheer (vertical) 390-400	x	Headstay to stem 279-330	x

Measurer Domingos Borralho