

SNIFE CLASS RACING ASSOCIATION

MEASUREMENT DATA SHEET Sheet I- revised January 2009 For boats built after January 1, 2009

HULL NUMBER **28896** BUILDE PERSSON
 MODELL YEAR 1993
 OWNE CESAR TRAVADO ROSADO COUNTRY

BARE HULL COMPLET Fron Certifield mould INCOMPLET
 HUL MATERIAL : WOOD FIBERGLASS *make note of incomplete items*
 DECK MATERIAL : WOO FIBERGLASS

HULL WEIGHT (MIN 125KG)	<input type="checkbox"/>	MAST LENGTH (6499M)	<input type="checkbox"/>
TOTAL WEIGHT (172.8KG)	<input checked="" type="checkbox"/>	Limiting bands p	<input type="checkbox"/>
BALLAST (MAX 15KG mark below)	<input checked="" type="checkbox"/>	BOOM LENGTH (2642MM from aft edge of mast)	<input type="checkbox"/>
MOI	<input checked="" type="checkbox"/>	Limiting band	<input type="checkbox"/>
JIB FITTING (279-330 dist. from pt 0)	<input checked="" type="checkbox"/>	POLE LENGTH (2642M)	<input type="checkbox"/>
SHROUDS (1778-1981mm dist. from	<input checked="" type="checkbox"/>	RUDDER DIMENSIO	<input type="checkbox"/>
UPPER GUDGEON (410+/-3	<input checked="" type="checkbox"/>	RUDDER WEIGHT (2.72	<input type="checkbox"/>
LOWER GUDGEON (155 +/-3	<input checked="" type="checkbox"/>	Fits the Transom (Y/	<input type="checkbox"/>
MAST HOLE (1494mm dist. from pt. 0)	<input checked="" type="checkbox"/>	CENTERBOARD DIMENSIO	<input checked="" type="checkbox"/>
TRUNK HEIGHT (310 -0+3MM)	<input checked="" type="checkbox"/>	Band	<input checked="" type="checkbox"/>
		Restraining System stoppers	<input checked="" type="checkbox"/>

Mark ballast here

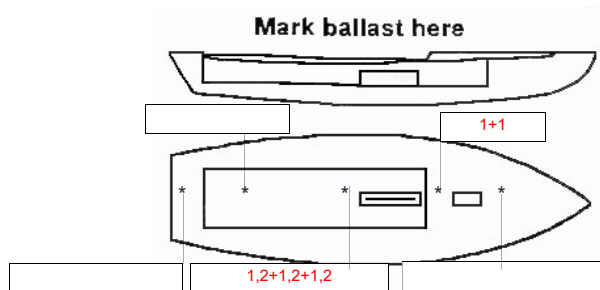

DATE MEASURED..... 09/26/12
 MEASURER'S SIGNATURE
 MEASURER'S STAMP.....JOSE PEREZ ..

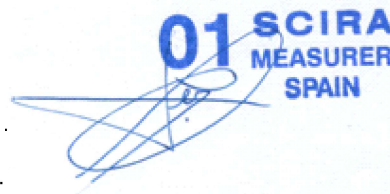

NOTES:

Both pages must be completed and sent to the SCIRA office upon completion of measurement except if hull is from a certified mould.

SCIRA Measurement Chek Sheet

To be used with the 80/20 true baseline measurement frame

Owner:

Date: 09/26/12

Hull **28896** Builder: **PERSSON**

Material: Fiberglass

Station	Starboard	Port	Total	Allowable Range	Width	Allowable Range
1				838-864		527-540
2				724-749		991-1003
3				673-699		1232-1245
4				680-705		1270-1283
5				762-787		1137-1149
Transom				902-927		952-965

Sheer

Station	Starboard	Port	TOTAL	Allowable Range	Width	Allowable Range
1				1499-1549		859-921
2				1391-1441		346-1372
3				1333-1384		1511-1537
4				1321-1372		1473-1499
5				1321-1372		1270-1295
Transom				1384-1435		1022-1048

Keel

Station	Starboard	Port
1		
2		
3		
4		
5		
Transom		

Rudder

Weight 2.72 kg
Shape
Thickness
Lock
Keel ext.

Daggerboard

<input type="checkbox"/>	Bottom	<input type="checkbox"/>
<input type="checkbox"/>	Shape	<input type="checkbox"/>
<input type="checkbox"/>	Thickness	<input type="checkbox"/>
<input type="checkbox"/>	Stripe	<input type="checkbox"/>
<input type="checkbox"/>	Punch mark	<input type="checkbox"/>
<input type="checkbox"/>	Tapers	<input type="checkbox"/>

Horizontal Transom Offset 203-229

LOA 4711-4737

Weight 172,8 Kg Ballast (lead) 5,6 Kg MOI >271

Mast

Band loc	<input type="checkbox"/>
Length <6499mm	<input type="checkbox"/>
Limiting pin	<input type="checkbox"/>
Sheer mark	<input type="checkbox"/>
Weight/bal 9.1 kg	<input type="checkbox"/>

Boom

Band loc 2559 mm	<input type="checkbox"/>
Limiting pin	<input type="checkbox"/>
Max Length <2642 mm	<input type="checkbox"/>
Pole length <2642mm	<input type="checkbox"/>

Bow

Stem height 683-708	<input type="checkbox"/>
Bow radius	<input type="checkbox"/>

Topside Measurement

Aft end of Trunk 2438-2464 from stem		Length of daggerboard slot	
Top of trunk parallel to baseline		Width of daggerboard slot	
Aft edge of trunk perpendicular to baseline		Stem to mast partner >1494	
Keel to top of trunk 310-313		Length of foredeck >1842	
Shroud fitting to stem 1778-1981		Length of aft deck >457	
Mast step to sheer (vertical) 390-400		Headstay to stem 279-330	

Measurer

JOSE PEREZ



