

29000

# SNIPE CLASS RACING ASSOCIATION

MEASUREMENT DATA SHEET  
Sheet I- revised January 2009  
For boats built after January 1, 2009

HULL NUMBER 29000 BUILDER LILLIA  
MODEL ..... YEAR 1994  
OWNER GENNARO CANGIANO COUNTRY ITALY

BARE HULL  COMPLETE  from certified mould  INCOMPLETE   
HULL MATERIAL: WOOD  FIBERGLASS  make note of  
DECK MATERIAL: WOOD  FIBERGLASS  incomplete items

HULL WEIGHT (MIN 125KG) <input checked="" type="checkbox"/>	MAST LENGTH (6499MM) <input checked="" type="checkbox"/>
TOTAL WEIGHT (172.8KG) <input checked="" type="checkbox"/>	Limiting bands & pin <input checked="" type="checkbox"/>
BALLAST (MAX 15KG mark below) <input checked="" type="checkbox"/> <u>7.1</u>	BOOM LENGTH (2642MM from aft edge of mast) <input checked="" type="checkbox"/>
MOI <input checked="" type="checkbox"/>	Limiting bands <input checked="" type="checkbox"/>
JIB FITTING (279-330 dist. from pt 0) <input type="checkbox"/> <u>280</u>	POLE LENGTH (2642MM) <input checked="" type="checkbox"/>
SHROUDS (1778-1981mm dist. from pt. 0) <input type="checkbox"/> <u>1820</u>	RUDDER DIMENSIONS <input checked="" type="checkbox"/>
UPPER GUDGEON (410+/-3MM) <input type="checkbox"/>	RUDDER WEIGHT (2.72kg) <input checked="" type="checkbox"/> <u>3.2</u>
LOWER GUDGEON (155 +/-3MM) <input type="checkbox"/>	Fits the Transom (Y/N) <input checked="" type="checkbox"/>
MAST HOLE (1494mm dist. from pt. 0) <input checked="" type="checkbox"/>	CENTERBOARD DIMENSIONS <input checked="" type="checkbox"/>
TRUNK HEIGHT (310 -0+3MM) <input type="checkbox"/>	Band <input checked="" type="checkbox"/>
	Restraining System & stoppers <input checked="" type="checkbox"/>

Mark ballast here

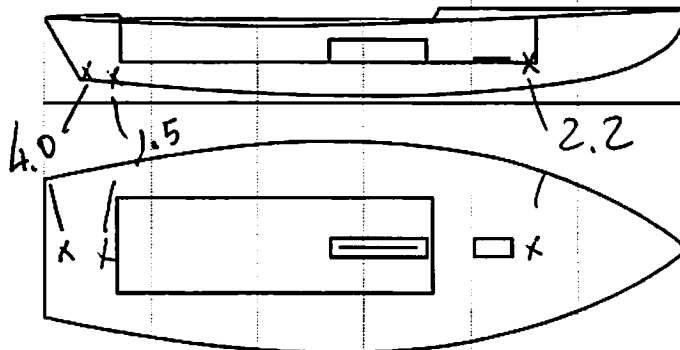

DATE MEASURED 30.06.2009

MEASURER'S SIGNATURE [Signature]

MEASURER'S STAMP

**01 SCIRA**  
**MEASURER**  
**ITALY**

NOTES:

**Both pages must be completed and sent to the SCIRA office upon completion of measurement except if hull is from a certified mould.**

11111  
11111  
11111

000 12

CHANDRA (SANDRA)

XXX

T.T. 11  
000 11