

Snipe Class International Racing Association, Inc.
CLASS MEASUREMENT CERTIFICATE

The undersigned, duly authorized by SCIRA to issue this Certificate, has measured hull number **29200**, and in my opinion, said boat complies with all requirements of the Measurement Data Sheet in effect at this date. Remasurement of said boat will be required, and this Certificate void, in the event of modification or alteration of any hull dimension, rigging or equipment.

Date 1996-05-18

Signed 
Authorized Measurer

This Certificate is issued subject to the terms and conditions and only for the purposes set forth herein, and in the Bylaws and Rules of SCIRA as now constitute any warranty by SCIRA or the Authorized Measurer that this boat conforms to the specifications contained in the Measurement Data Sheet. This Certificate shall entitle his boat to enter and compete in any Snipe Class racing event. Any competitor in such a racing event may require remeasurement of this boat.

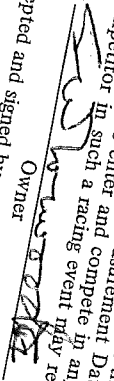
Accepted: 
Owner

Valid only when accepted and signed by owner.

MARK BALLAST HERE

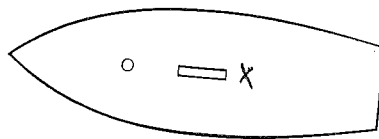

THE BOAT COMPLETE MUST BE WEIGHED. THIS WEIGHT DOES NOT INCLUDE ANCHOR, PADDLE, WHISKERPOLE, LIFE PRESERVERS, BAILING EQUIPMENT (unless permanently attached), SAILS, OR ANY OTHER LOOSE GEAR. IT DOES INCLUDE MAST, BOOM, RIGGING, MAINSHEET, CENTERBOARD, RUDDER, AND TILLER. BOATS THAT DO NOT MEET THE WEIGHT LIMIT MUST HAVE WEIGHT PERMANENTLY ADDED BEFORE THEY CAN BE GIVEN MEASUREMENT CERTIFICATES.

The weight of this boat as outlined above is

Amount of ballast + 4.6 kg

Owner: S. W. NORWOOD III

Address: 42 CHANDLER RD, ATLANTA, GA USA 30309

GIVE THIS MEASUREMENT CERTIFICATE TO THE OWNER OF THE SNIPE NUMBER ON OTHER SIDE. IT CAN BE REPLACED BY REMEASUREMENT.

Notes by Fleet Measurer:

SNIPE CLASS RACING ASSOCIATION

29200

MEASUREMENT DATA SHEET Sheet I- revised January 2009 For boats built after January 1, 2009

HULL NUMBER 29200 BUILDER PERSSON 1996
 MODEL YEAR
 OWNER CARPELAN CLAUS COUNTRY FINLAN

BARE HULL COMPLETE from certified mould INCOMPLETE
 HULL MATERIAL: WOOD FIBERGLASS *make note of*
 DECK MATERIAL: WOOD FIBERGLASS *incomplete items*

HULL WEIGHT (MIN 125KG)
 TOTAL WEIGHT (172.8KG) 173.6
 BALLAST (MAX 15KG mark below)
 MOI 277.6
 JIB FITTING (279-330 dist. from pt 0) 280
 SHROUDS (1778-1981mm dist. from pt. 0)
 UPPER GUDGEON (410+/-3MM) 40
 LOWER GUDGEON (155 +/-3MM) 40
 MAST HOLE (1494mm dist. from pt. 0)
 TRUNK HEIGHT (310 -0+3MM)

MAST LENGTH (6499MM)
 Limiting bands & pin
 BOOM LENGTH (2642MM from aft edge of mast)
 Limiting bands
 POLE LENGTH (2642MM)
 RUDDER DIMENSIONS
 RUDDER WEIGHT (2.72kg)
 Fits the Transom (Y/N)
 CENTERBOARD DIMENSIONS
 Band
 Restraining System & stoppers

Mark ballast here

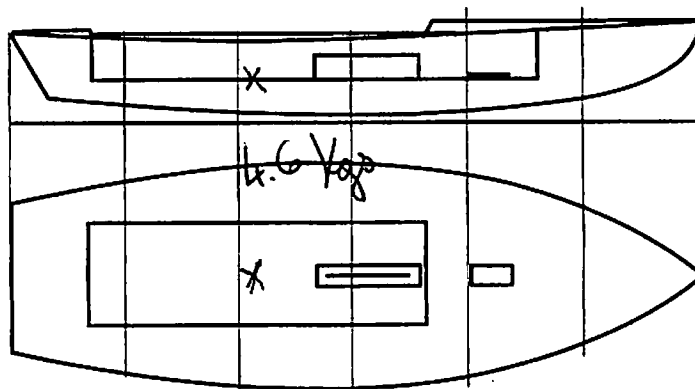

DATE MEASURED 09/03/2009
 MEASURER'S SIGNATURE [Signature]
 MEASURER'S STAMP

NOTES:

Both pages must be completed and sent to the SCIRA office upon completion of measurement except if hull is from a certified mould.