

# SNIPE CLASS RACING ASSOCIATION

## MEASUREMENT DATA SHEET Sheet I- revised January 2009 For boats built after January 1, 2009

HULL NUMBER **29327** BUILDE **PERSSON**  
 MODEL .. YEAR **1998**  
 OWNE **JUAN MANUEL CAJADE FRIAS** COUNTRY **ESP**

BARE HULL  COMPLET  Fron Certifield mould  INCOMPLET   
 HUL MATERIAL : WOO  FIBERGLASS  *make note of incomplete items*  
 DECK MATERIAL : WOO  FIBERGLASS

|                                       |                                     |  |                                     |
|---------------------------------------|-------------------------------------|--|-------------------------------------|
| HULL WEIGHT (MIN 125KG)               | <input checked="" type="checkbox"/> | MAST LENGTH (6499M)                        | <input checked="" type="checkbox"/> |
| TOTAL WEIGHT (172.8KG)                | <input checked="" type="checkbox"/> | Limiting bands p                           | <input checked="" type="checkbox"/> |
| BALLAST (MAX 15KG mark below)         | <input checked="" type="checkbox"/> | BOOM LENGTH (2642MM from aft edge of mast) | <input checked="" type="checkbox"/> |
| MOI                                   | <input checked="" type="checkbox"/> | Limiting ban                               | <input checked="" type="checkbox"/> |
| JIB FITTING (279-330 dist. from pt 0) | <input checked="" type="checkbox"/> | POLE LENGTH (2642M)                        | <input checked="" type="checkbox"/> |
| SHROUDS (1778-1981mm dist. from       | <input checked="" type="checkbox"/> | RUDDER DIMENSIO                            | <input checked="" type="checkbox"/> |
| UPPER GUDGEON (410+/-3                | <input checked="" type="checkbox"/> | RUDDER WEIGHT (2.72                        | <input checked="" type="checkbox"/> |
| LOWER GUDGEON (155 +/-3               | <input checked="" type="checkbox"/> | Fits the Transom (Y/                       | <input checked="" type="checkbox"/> |
| MAST HOLE (1494mm dist. from pt. 0)   | <input checked="" type="checkbox"/> | CENTERBOARD DIMENSIO                       | <input checked="" type="checkbox"/> |
| TRUNK HEIGHT (310 -0+3MM)             | <input checked="" type="checkbox"/> | Band                                       | <input checked="" type="checkbox"/> |
|                                       |                                     | Restraining System stoppers                | <input checked="" type="checkbox"/> |

Mark ballast here

Mark ballast here

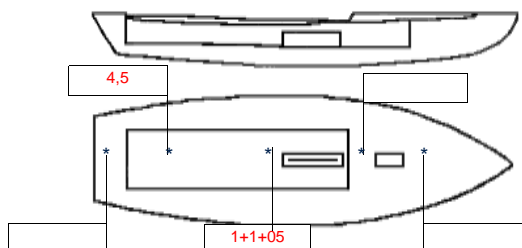

DATE MEASURED..... 06/07/1998

MEASURER'S SIGNATURE .....

MEASURER'S STAMP.....Jose Perez Morales



**NOTES:**

Both pages must be completed and sent to the SCIRA office upon completion of measurement except if hull is from a certified mould.

# SCIRA Measurement Chek Sheet

To be used with the 80/20 true baseline measurement frame

Owner: **JUAN MANUEL CAJADE FRIAS**

Date: 06/07/1998

Hull **29327** Builder: **PERSSON**

Material: Fiberglass

| Station | Starboard | Port | Total | Allowable Range | Width | Allowable Range |
|---------|-----------|------|-------|-----------------|-------|-----------------|
| 1       |           |      |       | 838-864         |       | 527-540         |
| 2       |           |      |       | 724-749         |       | 991-1003        |
| 3       |           |      |       | 673-699         |       | 1232-1245       |
| 4       |           |      |       | 680-705         |       | 1270-1283       |
| 5       |           |      |       | 762-787         |       | 1137-1149       |
| Transom |           |      |       | 902-927         |       | 952-965         |

## Sheer

| Station | Starboard | Port | TOTAL | Allowable Range | Width | Allowable Range |
|---------|-----------|------|-------|-----------------|-------|-----------------|
| 1       |           |      |       | 1499-1549       |       | 859-921         |
| 2       |           |      |       | 1391-1441       |       | 346-1372        |
| 3       |           |      |       | 1333-1384       |       | 1511-1537       |
| 4       |           |      |       | 1321-1372       |       | 1473-1499       |
| 5       |           |      |       | 1321-1372       |       | 1270-1295       |
| Transom |           |      |       | 1384-1435       |       | 1022-1048       |

## Keel

| Station | Starboard | Port |
|---------|-----------|------|
| 1       |           |      |
| 2       |           |      |
| 3       |           |      |
| 4       |           |      |
| 5       |           |      |
| Transom |           |      |

## Rudder

|                |
|----------------|
| Weight 2.72 kg |
| Shape          |
| Thickness      |
| Lock           |
| Keel ext.      |

- 
- 
- 
- 

## Daggerboard

|  |
|--|
| <input checked="" type="checkbox"/> Bottom     |
| <input checked="" type="checkbox"/> Shape      |
| <input checked="" type="checkbox"/> Thickness  |
| <input checked="" type="checkbox"/> Stripe     |
| <input checked="" type="checkbox"/> Punch mark |
| <input checked="" type="checkbox"/> Tapers     |

Horizontal Transom Offset 203-229

LOA 4711-4737

Weight **172.8** Kg Ballast (lead) **7** Kg MOI **200**

## Mast

|                   |                                     |
|-------------------|-------------------------------------|
| Band loc          | <input checked="" type="checkbox"/> |
| Length <6499mm    | <input checked="" type="checkbox"/> |
| Limiting pin      | <input checked="" type="checkbox"/> |
| Sheer mark        | <input checked="" type="checkbox"/> |
| Weight/bal 9.1 kg | <input checked="" type="checkbox"/> |

## Boom

|                     |                                     |
|---------------------|-------------------------------------|
| Band loc 2559 mm    | <input checked="" type="checkbox"/> |
| Limiting pin        | <input checked="" type="checkbox"/> |
| Max Length <2642 mm | <input checked="" type="checkbox"/> |
| Pole length <2642mm | <input checked="" type="checkbox"/> |

## Bow

|                     |                          |
|---------------------|--------------------------|
| Stem height 683-708 | --                       |
| Bow radius          | <input type="checkbox"/> |

## Topside Measurement

|   |     |                            |        |
|---|-----|----------------------------|--------|
| Aft end of Trunk 2438-2464 from stem        | --  | Length of daggerboard slot | --     |
| Top of trunk parallel to baseline           | --  | Width of daggerboard slot  | --     |
| Aft edge of trunk perpendicular to baseline | --  | Stem to mast partner >1494 | 1491+3 |
| Keel to top of trunk 310-313                | 316 | Length of foredeck >1842   | --     |
| Shroud fitting to stem 1778-1981            | --  | Length of aft deck >457    | --     |
| Mast step to sheer (vertical) 390-400       | 386 | Headstay to stem 279-330   | 280    |

Measurer Jose Perez Morales



