

SNIFE CLASS RACING ASSOCIATION

MEASUREMENT DATA SHEET Sheet I- revised January 2009 For boats built after January 1, 2009

HULL NUMBER **29515** BUILDE PERSSON
 MODELL YEAR 1998
 OWNE MIGUEL ARANAZ DE LA CUESTA COUNTRY

BARE HULL COMPLET Fron Certifield mould INCOMPLET
 HUL MATERIAL : WOOD FIBERGLASS *make note of incomplete items*
 DECK MATERIAL : WOO FIBERGLASS

| | | | |
|---------------------------------------|-------------------------------------|--|-------------------------------------|
| HULL WEIGHT (MIN 125KG) | <input type="checkbox"/> | MAST LENGTH (6499M) | <input checked="" type="checkbox"/> |
| TOTAL WEIGHT (172.8KG) | <input checked="" type="checkbox"/> | Limiting bands p | <input checked="" type="checkbox"/> |
| BALLAST (MAX 15KG mark below) | <input checked="" type="checkbox"/> | BOOM LENGTH (2642MM from aft edge of mast) | <input checked="" type="checkbox"/> |
| MOI | <input checked="" type="checkbox"/> | Limiting band | <input checked="" type="checkbox"/> |
| JIB FITTING (279-330 dist. from pt 0) | <input checked="" type="checkbox"/> | POLE LENGTH (2642M) | <input checked="" type="checkbox"/> |
| SHROUDS (1778-1981mm dist. from | <input type="checkbox"/> | RUDDER DIMENSIO | <input checked="" type="checkbox"/> |
| UPPER GUDGEON (410+/-3 | <input type="checkbox"/> | RUDDER WEIGHT (2.72 | <input checked="" type="checkbox"/> |
| LOWER GUDGEON (155 +/-3 | <input type="checkbox"/> | Fits the Transom (Y/ | <input checked="" type="checkbox"/> |
| MAST HOLE (1494mm dist. from pt. 0) | <input type="checkbox"/> | CENTERBOARD DIMENSIO | <input checked="" type="checkbox"/> |
| TRUNK HEIGHT (310 -0+3MM) | <input type="checkbox"/> | Band | <input checked="" type="checkbox"/> |
| | | Restraining System stoppers | <input checked="" type="checkbox"/> |

Mark ballast here

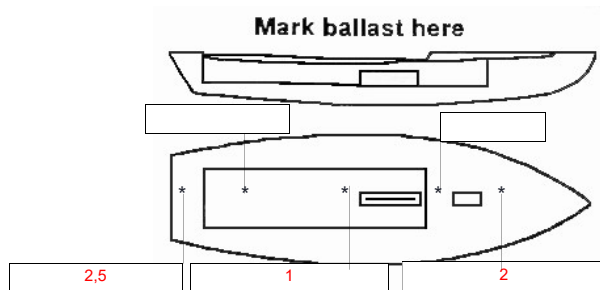

DATE MEASURED..... 01/11/1998

MEASURER'S SIGNATURE

MEASURER'S STAMP.....JOSE PEREZ ..

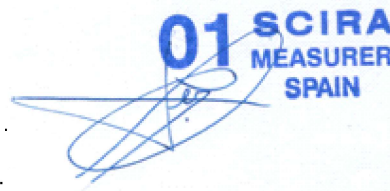

NOTES:

Both pages must be completed and sent to the SCIRA office upon completion of measurement except if hull is from a certified mould.

SCIRA Measurement Chek Sheet

To be used with the 80/20 true baseline measurement frame

Owner:

Date: 01/11/1998

Hull **29515** Builder: **PERSSON**

Material: Fiberglass

| Station | Starboard | Port | Total | Allowable Range | Width | Allowable Range |
|---------|-----------|------|-------|-----------------|-------|-----------------|
| 1 | | | | 838-864 | | 527-540 |
| 2 | | | | 724-749 | | 991-1003 |
| 3 | | | | 673-699 | | 1232-1245 |
| 4 | | | | 680-705 | | 1270-1283 |
| 5 | | | | 762-787 | | 1137-1149 |
| Transom | | | | 902-927 | | 952-965 |

Sheer

| Station | Starboard | Port | TOTAL | Allowable Range | Width | Allowable Range |
|---------|-----------|------|-------|-----------------|-------|-----------------|
| 1 | | | | 1499-1549 | | 859-921 |
| 2 | | | | 1391-1441 | | 346-1372 |
| 3 | | | | 1333-1384 | | 1511-1537 |
| 4 | | | | 1321-1372 | | 1473-1499 |
| 5 | | | | 1321-1372 | | 1270-1295 |
| Transom | | | | 1384-1435 | | 1022-1048 |

Keel

| Station | Starboard | Port |
|---------|-----------|------|
| 1 | | |
| 2 | | |
| 3 | | |
| 4 | | |
| 5 | | |
| Transom | | |

Rudder

| |
|----------------|
| Weight 2.72 kg |
| Shape |
| Thickness |
| Lock |
| Keel ext. |

Daggerboard

| | | |
|-------------------------------------|------------|-------------------------------------|
| <input checked="" type="checkbox"/> | Bottom | <input type="checkbox"/> |
| <input checked="" type="checkbox"/> | Shape | <input type="checkbox"/> |
| <input checked="" type="checkbox"/> | Thickness | <input type="checkbox"/> |
| <input checked="" type="checkbox"/> | Stripe | <input checked="" type="checkbox"/> |
| <input checked="" type="checkbox"/> | Punch mark | <input type="checkbox"/> |
| | Tapers | <input type="checkbox"/> |

Horizontal Transom Offset 203-229

LOA 4711-4737

Weight 172,8 Kg Ballast (lead) 5,5 Kg MOI 271

Mast

| | |
|-------------------|-------------------------------------|
| Band loc | <input checked="" type="checkbox"/> |
| Length <6499mm | <input checked="" type="checkbox"/> |
| Limiting pin | <input checked="" type="checkbox"/> |
| Sheer mark | <input checked="" type="checkbox"/> |
| Weight/bal 9.1 kg | <input checked="" type="checkbox"/> |

Boom

| | |
|---------------------|-------------------------------------|
| Band loc 2559 mm | <input checked="" type="checkbox"/> |
| Limiting pin | <input checked="" type="checkbox"/> |
| Max Length <2642 mm | <input checked="" type="checkbox"/> |
| Pole length <2642mm | <input checked="" type="checkbox"/> |

Bow

| | |
|---------------------|--------------------------|
| Stem height 683-708 | <input type="checkbox"/> |
| Bow radius | <input type="checkbox"/> |

Topside Measurement

| | | | |
|---|-----|----------------------------|------|
| Aft end of Trunk 2438-2464 from stem | | Length of daggerboard slot | |
| Top of trunk parallel to baseline | | Width of daggerboard slot | |
| Aft edge of trunk perpendicular to baseline | | Stem to mast partner >1494 | 1494 |
| Keel to top of trunk 310-313 | | Length of foredeck >1842 | |
| Shroud fitting to stem 1778-1981 | | Length of aft deck >457 | |
| Mast step to sheer (vertical) 390-400 | 390 | Headstay to stem 279-330 | |

Measurer

JOSE PEREZ



