

# SNIFE CLASS RACING ASSOCIATION

## MEASUREMENT DATA SHEET Sheet I- revised January 2009 For boats built after January 1, 2009

HULL NUMBER **29575** BUILD E VENTURY  
 MODELL YEAR 1999  
 OWNE ALFREDO MARISTANY PERALTA COUNTRY ESP

BARE HULL  COMPLET  Fron Certifield mould  INCOMPLET   
 HUL MATERIAL : WOOD  FIBERGLASS  *make note of incomplete items*  
 DECK MATERIAL : WOO  FIBERGLASS

HULL WEIGHT (MIN 125KG)	<input type="checkbox"/>	MAST LENGTH (6499M)	<input checked="" type="checkbox"/>
TOTAL WEIGHT (172.8KG)	<input checked="" type="checkbox"/>	Limiting bands p	<input checked="" type="checkbox"/>
BALLAST (MAX 15KG mark below)	<input type="checkbox"/>	BOOM LENGTH (2642MM from aft edge of mast)	<input checked="" type="checkbox"/>
MOI	<input checked="" type="checkbox"/>	Limiting band	<input checked="" type="checkbox"/>
JIB FITTING (279-330 dist. from pt 0)	<input checked="" type="checkbox"/>	POLE LENGTH (2642M)	<input checked="" type="checkbox"/>
SHROUDS (1778-1981mm dist. from	<input type="checkbox"/>	RUDDER DIMENSIO	<input checked="" type="checkbox"/>
UPPER GUDGEON (410+/-3	<input type="checkbox"/>	RUDDER WEIGHT (2.72	<input checked="" type="checkbox"/>
LOWER GUDGEON (155 +/-3	<input type="checkbox"/>	Fits the Transom (Y/	<input checked="" type="checkbox"/>
MAST HOLE (1494mm dist. from pt. 0)	<input type="checkbox"/>	CENTERBOARD DIMENSIO	<input checked="" type="checkbox"/>
TRUNK HEIGHT (310 -0+3MM)	<input type="checkbox"/>	Band	<input checked="" type="checkbox"/>
		Restraining System stoppers	<input checked="" type="checkbox"/>

Mark ballast here

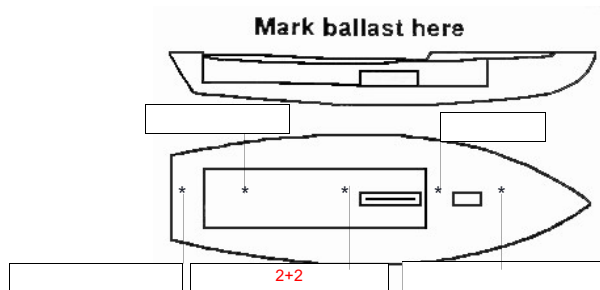

DATE MEASURED..... 15/04/1999

MEASURER'S SIGNATURE .....

MEASURER'S STAMP.....JOSE PEREZ ..

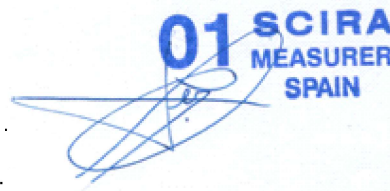

**NOTES:**

Both pages must be completed and sent to the SCIRA office upon completion of measurement except if hull is from a certified mould.

# SCIRA Measurement Chek Sheet

To be used with the 80/20 true baseline measurement frame

Owner: **ALFREDO MARISTANY PERALTA**

Date: 15/04/1999

Hull **29575** Builder: **VENTURY**

Material: Fiberglass

Station	Starboard	Port	Total	Allowable Range	Width	Allowable Range
1				838-864		527-540
2				724-749		991-1003
3				673-699		1232-1245
4				680-705		1270-1283
5				762-787		1137-1149
Transom				902-927		952-965

## Sheer

Station	Starboard	Port	TOTAL	Allowable Range	Width	Allowable Range
1				1499-1549		859-921
2				1391-1441		346-1372
3				1333-1384		1511-1537
4				1321-1372		1473-1499
5				1321-1372		1270-1295
Transom				1384-1435		1022-1048

## Keel

Station	Starboard	Port
1		
2		
3		
4		
5		
Transom		

## Rudder

Weight 2.72 kg
Shape
Thickness
Lock
Keel ext.

## Daggerboard

<input checked="" type="checkbox"/> Bottom	<input type="checkbox"/>
<input checked="" type="checkbox"/> Shape	<input type="checkbox"/>
<input checked="" type="checkbox"/> Thickness	<input type="checkbox"/>
<input checked="" type="checkbox"/> Stripe	<input checked="" type="checkbox"/>
<input checked="" type="checkbox"/> Punch mark	<input type="checkbox"/>
<input checked="" type="checkbox"/> Tapers	<input type="checkbox"/>

Horizontal Transom Offset 203-229

LOA 4711-4737

Weight 172.8 Kg Ballast (lead) 4 Kg MOI 275

## Mast

Band loc	<input checked="" type="checkbox"/>
Length <6499mm	<input checked="" type="checkbox"/>
Limiting pin	<input checked="" type="checkbox"/>
Sheer mark	<input checked="" type="checkbox"/>
Weight/bal 9.1 kg	<input checked="" type="checkbox"/>

## Boom

Band loc 2559 mm	<input checked="" type="checkbox"/>
Limiting pin	<input checked="" type="checkbox"/>
Max Length <2642 mm	<input checked="" type="checkbox"/>
Pole length <2642mm	<input checked="" type="checkbox"/>

## Bow

Stem height 683-708	<input type="checkbox"/>
Bow radius	<input type="checkbox"/>

## Topside Measurement

Aft end of Trunk 2438-2464 from stem		Length of daggerboard slot	
Top of trunk parallel to baseline		Width of daggerboard slot	
Aft edge of trunk perpendicular to baseline		Stem to mast partner >1494	1434+60
Keel to top of trunk 310-313	317	Length of foredeck >1842	
Shroud fitting to stem 1778-1981		Length of aft deck >457	
Mast step to sheer (vertical) 390-400	415	Headstay to stem 279-330	

Measurer

JOSE PEREZ





# SNIFE CLASS RACING ASSOCIATION

## MEASUREMENT DATA SHEET Sheet I- revised January 2009 For boats built after January 1, 2009

HULL NUMBER **29575** BUILD E VENTURY  
 MODELL YEAR 1999  
 OWNE ALFREDO MARISTANY PERALTA COUNTRY ESP

BARE HULL  COMPLET  Fron Certifield mould  INCOMPLET   
 HUL MATERIAL : WOOD  FIBERGLASS  *make note of incomplete items*  
 DECK MATERIAL : WOO  FIBERGLASS

HULL WEIGHT (MIN 125KG)	<input type="checkbox"/>	MAST LENGTH (6499M)	<input checked="" type="checkbox"/>
TOTAL WEIGHT (172.8KG)	<input checked="" type="checkbox"/>	Limiting bands p	<input checked="" type="checkbox"/>
BALLAST (MAX 15KG mark below)	<input checked="" type="checkbox"/>	BOOM LENGTH (2642MM from aft edge of mast)	<input checked="" type="checkbox"/>
MOI	<input checked="" type="checkbox"/>	Limiting band	<input checked="" type="checkbox"/>
JIB FITTING (279-330 dist. from pt 0)	<input checked="" type="checkbox"/>	POLE LENGTH (2642M)	<input checked="" type="checkbox"/>
SHROUDS (1778-1981mm dist. from	<input type="checkbox"/>	RUDDER DIMENSIO	<input checked="" type="checkbox"/>
UPPER GUDGEON (410+/-3	<input type="checkbox"/>	RUDDER WEIGHT (2.72	<input checked="" type="checkbox"/>
LOWER GUDGEON (155 +/-3	<input type="checkbox"/>	Fits the Transom (Y/	<input checked="" type="checkbox"/>
MAST HOLE (1494mm dist. from pt. 0)	<input type="checkbox"/>	CENTERBOARD DIMENSIO	<input checked="" type="checkbox"/>
TRUNK HEIGHT (310 -0+3MM)	<input type="checkbox"/>	Band	<input checked="" type="checkbox"/>
		Restraining System stoppers	<input type="checkbox"/>

Mark ballast here

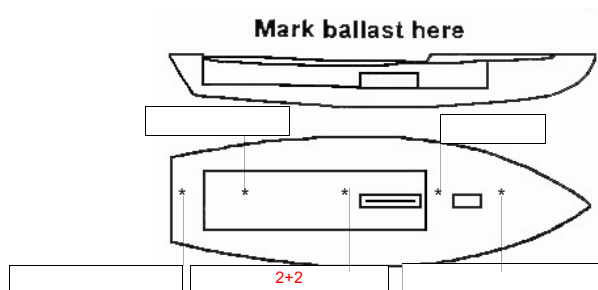

DATE MEASURED..... 15/04/1999

MEASURER'S SIGNATURE .....

MEASURER'S STAMP.....JOSE PEREZ ..



**NOTES:**

Both pages must be completed and sent to the SCIRA office upon completion of measurement except if hull is from a certified mould.

# SCIRA Measurement Chek Sheet

To be used with the 80/20 true baseline measurement frame

Owner: **ALFREDO MARISTANY PERALTA**

Date: 15/04/1999

Hull **29575** Builder: **VENTURY**

Material: Fiberglass

Station	Starboard	Port	Total	Allowable Range	Width	Allowable Range
1				838-864		527-540
2				724-749		991-1003
3				673-699		1232-1245
4				680-705		1270-1283
5				762-787		1137-1149
Transom				902-927		952-965

## Sheer

Station	Starboard	Port	TOTAL	Allowable Range	Width	Allowable Range
1				1499-1549		859-921
2				1391-1441		346-1372
3				1333-1384		1511-1537
4				1321-1372		1473-1499
5				1321-1372		1270-1295
Transom				1384-1435		1022-1048

## Keel

Station	Starboard	Port
1		
2		
3		
4		
5		
Transom		

## Rudder

Weight 2.72 kg
Shape
Thickness
Lock
Keel ext.

## Daggerboard

<input checked="" type="checkbox"/> Bottom	<input type="checkbox"/>
<input checked="" type="checkbox"/> Shape	<input type="checkbox"/>
<input checked="" type="checkbox"/> Thickness	<input type="checkbox"/>
<input checked="" type="checkbox"/> Stripe	<input checked="" type="checkbox"/>
<input checked="" type="checkbox"/> Punch mark	<input type="checkbox"/>
<input checked="" type="checkbox"/> Tapers	<input type="checkbox"/>

Horizontal Transom Offset 203-229

LOA 4711-4737

Weight 172.8 Kg Ballast (lead) 4 Kg MOI 275

## Mast

Band loc	<input checked="" type="checkbox"/>
Length <6499mm	<input checked="" type="checkbox"/>
Limiting pin	<input checked="" type="checkbox"/>
Sheer mark	<input checked="" type="checkbox"/>
Weight/bal 9.1 kg	<input checked="" type="checkbox"/>

## Boom

Band loc 2559 mm	<input checked="" type="checkbox"/>
Limiting pin	<input checked="" type="checkbox"/>
Max Length <2642 mm	<input checked="" type="checkbox"/>
Pole length <2642mm	<input checked="" type="checkbox"/>

## Bow

Stem height 683-708	<input type="checkbox"/>
Bow radius	<input type="checkbox"/>

## Topside Measurement

Aft end of Trunk 2438-2464 from stem		Length of daggerboard slot	
Top of trunk parallel to baseline		Width of daggerboard slot	
Aft edge of trunk perpendicular to baseline		Stem to mast partner >1494	1437+60
Keel to top of trunk 310-313	317	Length of foredeck >1842	
Shroud fitting to stem 1778-1981		Length of aft deck >457	
Mast step to sheer (vertical) 390-400	415	Headstay to stem 279-330	

Measurer

JOSE PEREZ



