

SNIPE CLASS RACING ASSOCIATION

MEASUREMENT DATA SHEET

Sheet I- revised January 2009

For boats built after January 1, 2009

29953

HULL NUMBER..... BUILDER *Tsuji*

MODEL..... YEAR *2001*

OWNER *Kyushu University yachting club*..... COUNTRY *JAPAN*

BARE HULL COMPLETE from certified mould INCOMPLETE
 HULL MATERIAL: WOOD FIBERGLASS make note of
 DECK MATERIAL: WOOD FIBERGLASS incomplete items

HULL WEIGHT (MIN 125KG)	<input checked="" type="checkbox"/>	MAST LENGTH (6499MM)	<input checked="" type="checkbox"/>
TOTAL WEIGHT (172.8KG)	<input checked="" type="checkbox"/>	Limiting bands & pin	<input checked="" type="checkbox"/>
BALLAST (MAX 15KG mark below)	<input checked="" type="checkbox"/>	BOOM LENGTH (2542MM from aft edge of mast)	<input checked="" type="checkbox"/>
MOI	<input checked="" type="checkbox"/>	Limiting bands	<input checked="" type="checkbox"/>
JIB FITTING (279-330 dist. from pt 0)	<input checked="" type="checkbox"/>	POLE LENGTH (2642MM)	<input checked="" type="checkbox"/>
SHROUDS (1778-1981mm dist. from pt. 0)	<input checked="" type="checkbox"/>	RUDDER DIMENSIONS	<input checked="" type="checkbox"/>
UPPER GUDGEON (410 +/- 3MM)	<input checked="" type="checkbox"/>	RUDDER WEIGHT (2.72kg)	<input checked="" type="checkbox"/>
LOWER GUDGEON (155 +/- 3MM)	<input checked="" type="checkbox"/>	Fits the Transom (Y/N)	<input checked="" type="checkbox"/>
MAST HOLE (1794mm dist. from pt. 0)	<input checked="" type="checkbox"/>	CENTERBOARD DIMENSIONS	<input checked="" type="checkbox"/>
TRUNK HEIGHT (310 -0+3MM)	<input checked="" type="checkbox"/>	Band	<input checked="" type="checkbox"/>
		Restraining System & stoppers	<input checked="" type="checkbox"/>

Mark ballast here



DATE MEASURED *8.21.2001*

MEASURER'S SIGNATURE *NOBUHIKO KUDARA*

MEASURER'S STAMP **J1 SCIRA MEASUREP**

NOTES:

Both pages must be completed and sent to the SCIRA office upon completion of measurement except if hull is from a certified mould.

SCIRA Measurement Check Sheet

To be used with the 80/20 true baseline measurement frame

Owner: Kyushu University Yacht Club Date: 8/27, 2001

Hull # 29953 Builder: Tsujiido Material: FRP

Station	Height		Total	Allowable Range	Width	Allowable Range
	Starboard	Port				
1				838-864		527-540
2				724-749		891-1003
3				673-699		1232-1245
4			OK	680-705	OK	1270-1283
5				762-787		1137-1149
Transom				902-927		952-965

Sheer

Station	Height		Total	Allowable Range	Width	Allowable Range
	Starboard	Port				
1				1499-1549		895-921
2				1391-1441		346-1372
3				1333-1384		1511-1537
4			OK	1321-1372	OK	1473-1499
5				1321-1372		1270-1295
Transom				1384-1435		1022-1048

Keel

Station	Height	Width
1		
2		
3		OK
4		
5		
Transom		

Rudder

Weight	✓
2.72kg	
Shape	✓
Thickness	✓
Lock	✓
Keel Ext.	✓

Daggerboard

Bottom	✓
Shape	✓
Thickness	✓
Stripe	✓
Punch mark	✓
Tapers	✓

Horizontal Transom Offset 203-229 OK LOA 4711-4737 OK

Weight 172.8kg Ballast (lead) 11.1kg MOI >27.6 OK

Mast

Band loc	✓
Length <6499mm	✓
Limiting pin	✓
Shaer mark	✓
Weight/bal 9.1kg	✓

Boom

Band loc 2559mm	✓
Limiting pin	✓
Max Length <2642mm	✓
Pole length <2642mm	✓

Bow

Stem height 683-708	✓
Bow radius	✓

Topside Measurements

All end of Trunk 2438-2464 from stem	✓	Length of daggerboard slot	✓
Top of trunk parallel to baseline	✓	Width of daggerboard slot	✓
Aft edge of trunk perpendicular to baseline	✓	Stem in mast partner >1494	✓
Keel to top of trunk 310-313	✓	Length of foredeck >1842	✓
Shroud fitting to stem 1778-1981	✓	Length of aft deck >457	✓
Mast step to sheer (vertical) 390 400	✓	Headstay	✓

Measurer NOBUHIKO KUDABA SCIRA MEASUREP JAPAN

計測証明書

登録番号 No. **29953**

新規計測・再計測

- 1. 所有者 氏名 **増田 潔**
住所 **川崎市幸区小倉1-1**
- 2. 建造者 氏名 **辻堂加工**
住所

上記は本協会登録計測証であることを証明する。

日本スナイプ協会

計測年月日 **2002年 3月 9日**

計測員

署名

菊地 謙一

材質 **鉛** 重量 **172.8** kg バラスト **11.1** kg

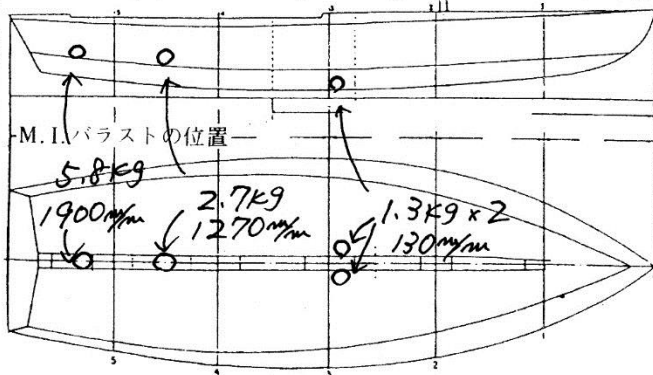

備考 M.O.I = 200

スプリング係数 = 14.68 (25回 67.4秒)

実測値 67.4秒 2004.5.3 日本に移籍

計測証明書の再発行 (移籍、紛失)

2008年5月28日 発行者氏名

百有信彦

新規計測と再計測のどちらかを消す。
再計測証明書は、新規計測書に重ねて綴る。