

SNIPER CLASS RACING ASSOCIATION

MEASUREMENT DATA SHEET Sheet I- revised January 2009 For boats built after January 1, 2009

HULL NUMBER 30094 BUILDER DIEMER
MODEL 2016-D YEAR 2016
OWNER EDUARDO FUMASAWO COUNTRY ARGENTINA

BARE HULL COMPLETE from certified mould INCOMPLETE
HULL MATERIAL: WOOD FIBERGLASS *make note of*
DECK MATERIAL: WOOD FIBERGLASS *incomplete items*

HULL WEIGHT (MIN 125KG)	<input checked="" type="checkbox"/>	MAST LENGTH (6499MM)	<input checked="" type="checkbox"/>
TOTAL WEIGHT (172.8KG)	<input checked="" type="checkbox"/>	Limiting bands & pin	<input checked="" type="checkbox"/>
BALLAST (MAX 15KG mark below)	<input checked="" type="checkbox"/>	BOOM LENGTH (2642MM from aft edge of mast)	<input checked="" type="checkbox"/>
MOI	<input checked="" type="checkbox"/>	Limiting bands	<input checked="" type="checkbox"/>
JIB FITTING (279-330 dist. from pt 0)	<input checked="" type="checkbox"/>	POLE LENGTH (2642MM)	<input checked="" type="checkbox"/>
SHROUDS (1778-1981mm dist. from pt. 0)	<input checked="" type="checkbox"/>	RUDDER DIMENSIONS	<input checked="" type="checkbox"/>
UPPER GUDGEON (410+/-3MM)	<input checked="" type="checkbox"/>	RUDDER WEIGHT (2.72kg)	<input checked="" type="checkbox"/>
LOWER GUDGEON (155 +/-3MM)	<input checked="" type="checkbox"/>	Fits the Transom (Y/N)	<input checked="" type="checkbox"/>
MAST HOLE (1494mm dist. from pt. 0)	<input checked="" type="checkbox"/>	CENTERBOARD DIMENSIONS	<input checked="" type="checkbox"/>
TRUNK HEIGHT (310 -0+3MM)	<input checked="" type="checkbox"/>	Band	<input checked="" type="checkbox"/>
		Restraining System & stoppers	<input checked="" type="checkbox"/>

Mark ballast here

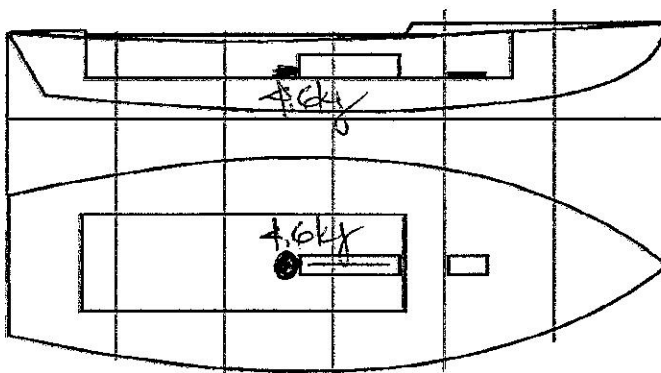

DATE MEASURED 05/25/2016

MEASURER'S SIGNATURE [Signature]

MEASURER'S STAMP **01 SCIRA MEASURER**

NOTES: **BRAZIL**

Both pages must be completed and sent to the SCIRA office upon completion of measurement except if hull is from a certified mould.

SCIRA Measurement Check Sheet

To be used with the 80/20 true baseline measurement frame

Owner: EDUARDO FUMAGALLI Date: 05/25/2016

Hull # 20092 Builder: DIEMER Material: FG

Chines Height

Station	Starboard	Port	Total	Allowable Range	Width	Allowable Range
1	422	432	854	838-864	539	527-540
2	390	376	766	724-749	1004	991-1003
3	344	344	688	673-699	1834	1232-1245
4	341	343	684	680-705	1270	1270-1283
5	382	385	767	762-787	1144	1137-1149
Transom	460	459	919	902-927	355	952-965

Sheer

Station	Starboard	Port	Total	Allowable Range	Width	Allowable Range
1	767	780	1547	1499-1549	819	895-921
2	718	722	1440	1391-1441	1351	346-1372
3	688	683	1371	1333-1384	1517	1511-1537
4	663	671	1334	1321-1372	1474	1473-1499
5	679	671	1350	1321-1372	1271	1270-1295
Transom	688	687	1375	1384-1435	1025	1022-1048

Keel

	Height	Width
400mm	✓	✓
1	✓	✓
2	✓	✓
3	✓	✓
4	✓	✓
5	✓	✓
Transom	✓	✓

Rudder

Weight	2.72kg	✓
Shape		✓
Thickness		✓
Lock		✓
Keel Ext.		✓

Daggerboard

Bottom	✓
Shape	✓
Thickness	✓
Stripe	✓
Punch mark	✓
Tapers	✓

Horizontal Transom Offset 203-229 ✓ LOA 4711-4737 ✓

Weight 172.8 kg Mast Ballast (lead) 4.6 kg BOI >27.6 27.69 kg/m²

Band loc	✓
Length <6499mm	✓
Limiting pin	✓
Sheer mark	✓
Weight/bal 9.1kg	✓

Band loc 2559mm	✓
Limiting pin	✓
Max Length <2642mm	✓
Pole length <2642mm	✓

Stem height 683-708	✓
Bow radius	✓

Topside Measurements

Aft end of Trunk 2438-2464 from stem	✓	Length of daggerboard slot	✓
Top of trunk parallel to baseline	✓	Width of daggerboard slot	✓
Aft edge of trunk perpendicular to baseline	✓	Stem to mast partner >1494	✓
Keel to top of trunk 310-313 <u>311</u>	✓	Length of foredeck >1842	✓
Shroud fitting to stem 1778-1981	✓	Length of aft deck >457	✓
Mast step to sheer (vertical) 390-400 <u>392</u>	✓	Headstay to stem 279-330	✓

Measurer [Signature]