

30605

SNIPE CLASS RACING ASSOCIATION

MEASUREMENT DATA SHEET Sheet I- revised January 2009 For boats built after January 1, 2009

HULL NUMBER 30605 BUILDER LO ZELO
MODEL YEAR 2007
OWNER ALBERTO CAPPELLARI COUNTRY ITALY

BARE HULL COMPLETE from certified mould INCOMPLETE
HULL MATERIAL: WOOD FIBERGLASS make note of
DECK MATERIAL: WOOD FIBERGLASS incomplete items

- | | | | |
|--|---|--|-------------------------------------|
| HULL WEIGHT (MIN 125KG) | <input checked="" type="checkbox"/> | MAST LENGTH (6499MM) | <input checked="" type="checkbox"/> |
| TOTAL WEIGHT (172.8KG) | <input checked="" type="checkbox"/> | Limiting bands & pin | <input checked="" type="checkbox"/> |
| BALLAST (MAX 15KG mark below) | <input checked="" type="checkbox"/> → 13.98 | BOOM LENGTH (2642MM from aft edge of mast) | <input checked="" type="checkbox"/> |
| MOI | <input type="checkbox"/> > 27.6 | Limiting bands | <input checked="" type="checkbox"/> |
| JIB FITTING (279-330 dist. from pt 0) | <input type="checkbox"/> 282 | POLE LENGTH (2642MM) | <input checked="" type="checkbox"/> |
| SHROUDS (1778-1981mm dist. from pt. 0) | <input type="checkbox"/> 1850 | RUDDER DIMENSIONS | <input checked="" type="checkbox"/> |
| UPPER GUDGEON (410+/-3MM) | <input type="checkbox"/> 410 | RUDDER WEIGHT (2.72kg) | <input checked="" type="checkbox"/> |
| LOWER GUDGEON (155 +/-3MM) | <input type="checkbox"/> 155 | Fits the Transom (Y/N) | <input checked="" type="checkbox"/> |
| MAST HOLE (1494mm dist. from pt. 0) | <input type="checkbox"/> 1494 | CENTERBOARD DIMENSIONS | <input checked="" type="checkbox"/> |
| TRUNK HEIGHT (310 -0+3MM) | <input type="checkbox"/> 313 | Band | <input checked="" type="checkbox"/> |
| | | Restraining System & stoppers | <input checked="" type="checkbox"/> |

Mark ballast here

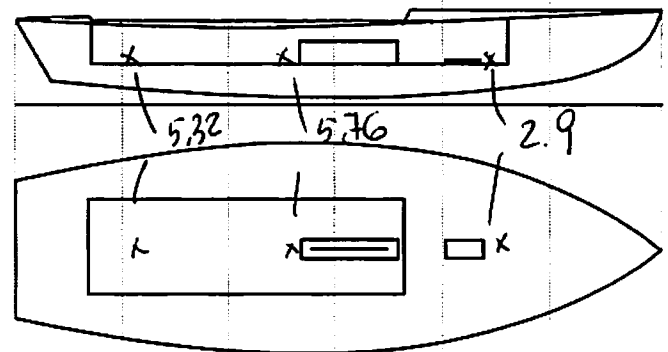

DATE MEASURED 09.04.2007
MEASURER'S SIGNATURE [Signature]
MEASURER'S STAMP

NOTES:

Both pages must be completed and sent to the SCIRA office upon completion of measurement except if hull is from a certified mould.

SCIRA Measurement Check Sheet

To be used with the 80/20 true baseline measurement frame

Owner: ALBERTO CAPPELLARI Date: 09.04.2007

Hull # 30605 Builder: LO ZELO Material: F.G.

Chines Height

Station	Starboard	Port	Total	Allowable Range	Width	Allowable Range
1			572	838-864		527-540
2				724-749		991-1003
3			399	673-699		1232-1245
4			412	680-705		1270-1283
5			500	762-787		1137-1149
Transom			312	902-927	958	952-965

Sheer

Station	Starboard	Port	Total	Allowable Range	Width	Allowable Range
1			1263	1499-1549	899	895-921
2			1154	1391-1441	1353	346-1372
3			1090	1333-1384	1530	1511-1537
4			1071	1321-1372	1489	1473-1499
5			1090	1321-1372	1281	1270-1295
Transom			562	1384-1435	1043	1022-1048

Keel

	Height	Width
400mm	OK	OK
1	OK	
2	OK	
3	OK	
4	OK	
5	OK	
Transom	172	

Rudder

Weight	
2.72kg	
Shape	
Thickness	
Lock	
Keel Ext.	

Daggerboard

Bottom	
Shape	
Thickness	
Stripe	
Punch mark	
Tapers	

Horizontal Transom Offset 203-229 207 LOA 4711-4737

Weight 172.8 Ballast (lead) 13.98 MOI >27.6

Mast

Band loc	OK
Length <6499mm	OK
Limiting pin	OK
Sheer mark	OK
Weight/bal 9.1kg	OK

Boom

Band loc 2559mm	OK
Limiting pin	OK
Max Length <2642mm	OK
Pole length <2642mm	OK

Bow

Stem height 683-708	OK
Bow radius	OK

Topside Measurements

Aft end of Trunk 2438-2464 from stem	OK	Length of daggerboard slot	539
Top of trunk parallel to baseline	OK	Width of daggerboard slot	OK
Aft edge of trunk perpendicular to baseline	OK	Stem to mast partner >1494	OK
Keel to top of trunk 310-313	313	Length of foredeck >1842	OK
Shroud fitting to stem 1778-1981	1850	Length of aft deck >457	OK
Mast step to sheer (vertical) 390-400	OK	Headstay to stem 279-330	282

Measurer GEORGE BRESICH