

SNIPE CLASS RACING ASSOCIATION

MEASUREMENT DATA SHEET Sheet I- revised January 2009 For boats built after January 1, 2009

HULL NUMBER 30747 BUILDER Sail-JRC Bergondo, S.L.

MODEL YEAR 2009

OWNER Sail-JRC Bergondo, S.L. COUNTRY Spain

BARE HULL COMPLETE from certified mould INCOMPLETE
 HULL MATERIAL: WOOD FIBERGLASS *make note of*
 DECK MATERIAL: WOOD FIBERGLASS *incomplete items*

HULL WEIGHT (MIN 125KG)	<input checked="" type="checkbox"/>	MAST LENGTH (6499MM)	<input checked="" type="checkbox"/>
TOTAL WEIGHT (172.8KG)	<input checked="" type="checkbox"/>	Limiting bands & pin	<input checked="" type="checkbox"/>
BALLAST (MAX 15KG mark below)	<input checked="" type="checkbox"/>	BOOM LENGTH (2642MM from aft edge of mast)	<input checked="" type="checkbox"/>
MOI	<input checked="" type="checkbox"/>	Limiting bands	<input checked="" type="checkbox"/>
JIB FITTING (279-330 dist. from pt 0)	<input checked="" type="checkbox"/>	POLE LENGTH (2642MM)	<input checked="" type="checkbox"/>
SHROUDS (1778-1981mm dist. from pt. 0)	<input checked="" type="checkbox"/>	RUDDER DIMENSIONS	<input checked="" type="checkbox"/>
UPPER GUDGEON (410+/-3MM)	<input checked="" type="checkbox"/>	RUDDER WEIGHT (2.72kg)	<input checked="" type="checkbox"/>
LOWER GUDGEON (155 +/-3MM)	<input checked="" type="checkbox"/>	Fits the Transom (Y/N)	<input checked="" type="checkbox"/>
MAST HOLE (1494mm dist. from pt. 0)	<input checked="" type="checkbox"/>	CENTERBOARD DIMENSIONS	<input checked="" type="checkbox"/>
TRUNK HEIGHT (310 -0+3MM)	<input checked="" type="checkbox"/>	Band	<input checked="" type="checkbox"/>
		Restraining System & stoppers	<input checked="" type="checkbox"/>

Mark ballast here

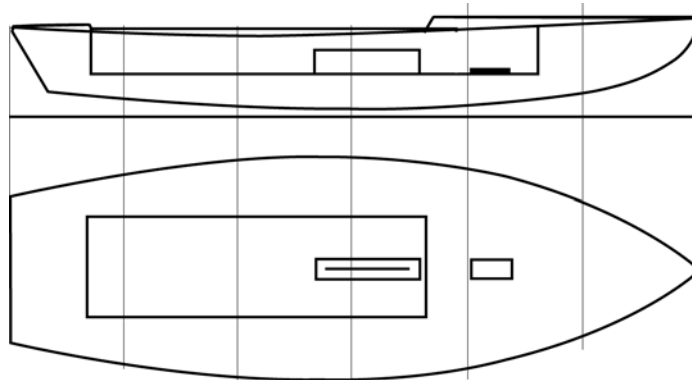

DATE MEASURED 14th Feb 2009

MEASURER'S SIGNATURE

MEASURER'S STAMP

**03 SCIRA
MEASURER
SPAIN**

NOTES: No ballast needed

Both pages must be completed and sent to the SCIRA office upon completion of measurement except if hull is from a certified mould.

SCIRA Measurement Check Sheet

To be used with the 80/20 true baseline measurement frame

Owner: Sail-JRC Bergondo, S.L.

Date: 14th Feb 2009

Hull # 30747

Builder: Sail-JRC Bergondo

Material: Fiberglass

Chines Height

Station	Starboard	Port	Average	Allowable Range	Width	Allowable Range
1	292	286	289	280-292	535	527-539
2	237	225	231	223-235	995	991-1003
3	206	196	201	197-209	1236	1232-1244
4	205	202	203.5	200-212	1274	1270-1282
5	240	249	244.5	242-254	1143	1137-1149
Transom	304	320	312	312-324	961	953-965

Sheer

Station	Starboard	Port	Average	Allowable Range	Width	Allowable Range
1	638	628	633	610-635	905	895-921
2	582	563	572.5	556-581	1363	1346-1372
3	542	528	535	528-553	1525	1511-1537
4	529	524	526.5	521-546	1485	1473-1499
5	526	538	532	521-546	1275	1137-1149
Transom	556	556	556	553-578	1026	1022-1048

Keel

	Height	Width
400mm	225	N/A
1	162	95
2	100	101
3	63	101
4	70	102
5	114	102
Transom	166	103

Rudder

Weight	3 kg
2.72kg	
Shape	OK
Thickness	OK
Lock	OK
Keel Ext.	OK

Daggerboard

Bottom	OK
Shape	OK
Thickness	OK
Stripe	OK
Punch mark	
Tapers	OK

Horizontal Transom Offset 203-229 206 mm LOA 4711-4737 4733

Weight 273.3 kg

Ballast (lead) No ballast

MOI >27.6 OK

Mast

Band loc	OK
Length <6499mm	OK
Limiting pin	OK
Sheer mark	OK
Weight/bal 9.1kg	OK

Boom

Band loc 2559mm	OK
Limiting pin	OK
Max Length <2642mm	OK
Pole length <2642mm	OK

Bow

Stem height 683-708	704
Bow radius	OK

Topside Measurements

Aft end of Trunk 2438-2464 from stem	2446 mm	Length of daggerboard slot	545
Top of trunk parallel to baseline	OK	Width of daggerboard slot	11 mm
Aft edge of trunk perpendicular to baseline	OK	Stem to mast partner >1494	1495 mm
Keel to top of trunk 310-313	310 mm	Length of foredeck >1842	1845 mm
Shroud fitting to stem 1778-1981	1793-1863 mm	Length of aft deck >457	1250 mm
Mast step to sheer (vertical) 390-400	394 mm	Headstay to stem 279-330	280-317 mm

Measurer _____

