

# SNIPE CLASS RACING ASSOCIATION

## MEASUREMENT DATA SHEET Sheet I- revised January 2009 For boats built after January 1, 2009

HULL NUMBER 30781 BUILDER Sail JRC Bergondo, SL

MODEL Zeltic YEAR 2009

OWNER José Ramón Díaz-Tejeiro COUNTRY Spain

BARE HULL  COMPLETE  from certified mould  INCOMPLETE   
 HULL MATERIAL: WOOD  FIBERGLASS  *make note of*  
 DECK MATERIAL: WOOD  FIBERGLASS  *incomplete items*

HULL WEIGHT (MIN 125KG)	<input checked="" type="checkbox"/>	MAST LENGTH (6499MM)	<input checked="" type="checkbox"/>
TOTAL WEIGHT (172.8KG)	<input checked="" type="checkbox"/>	Limiting bands & pin	<input checked="" type="checkbox"/>
BALLAST (MAX 15KG mark below)	<input checked="" type="checkbox"/>	BOOM LENGTH (2642MM from aft edge of mast)	<input checked="" type="checkbox"/>
MOI	<input checked="" type="checkbox"/>	Limiting bands	<input checked="" type="checkbox"/>
JIB FITTING (279-330 dist. from pt 0)	<input checked="" type="checkbox"/>	POLE LENGTH (2642MM)	<input checked="" type="checkbox"/>
SHROUDS (1778-1981mm dist. from pt. 0)	<input checked="" type="checkbox"/>	RUDDER DIMENSIONS	<input checked="" type="checkbox"/>
UPPER GUDGEON (410+/-3MM)	<input checked="" type="checkbox"/>	RUDDER WEIGHT (2.72kg)	<input checked="" type="checkbox"/>
LOWER GUDGEON (155 +/-3MM)	<input checked="" type="checkbox"/>	Fits the Transom (Y/N)	<input checked="" type="checkbox"/>
MAST HOLE (1494mm dist. from pt. 0)	<input checked="" type="checkbox"/>	CENTERBOARD DIMENSIONS	<input checked="" type="checkbox"/>
TRUNK HEIGHT (310 -0+3MM)	<input checked="" type="checkbox"/>	Band	<input checked="" type="checkbox"/>
		Restraining System & stoppers	<input checked="" type="checkbox"/>

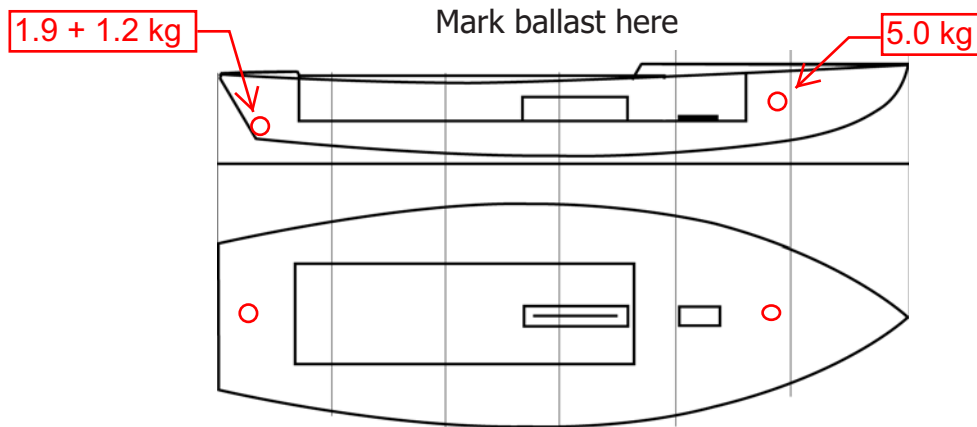

DATE MEASURED 23rd May 2009

MEASURER'S SIGNATURE *Fernando Díaz*

MEASURER'S STAMP **03 SCIRA MEASURER SPAIN**

NOTES:

**Both pages must be completed and sent to the SCIRA office upon completion of measurement except if hull is from a certified mould.**

# SCIRA Measurement Check Sheet

To be used with the 80/20 true baseline measurement frame

Owner: José Ramón Díaz-Tejeiro

Date: 23rd May 2009

Hull # 30781

Builder: Sail JRC Bergondo

Material: Fiberglass

## Chines Height

Station	Starboard	Port	Average	Allowable Range	Width	Allowable Range
1	294	288	291	280-292	536	527-539
2	235	219	227	223-235	998	991-1003
3	204	190	197	197-209	1239	1232-1244
4	203	197	200	200-212	1275	1270-1282
5	241	247	244	242-254	1145	1137-1149
Transom	307	323	315	312-324	960	953-965

## Sheer

Station	Starboard	Port	Average	Allowable Range	Width	Allowable Range
1	634	623	628.5	610-635	917	895-921
2	575	554	564.5	556-581	1372	1346-1372
3	536	520	528	528-553	1537	1511-1537
4	524	518	521	521-546	1497	1473-1499
5	523	533	528	521-546	1285	1270-1296
Transom	547	564	555.5	553-578	1024	1022-1048

## Keel

	Height	Width
400mm	225	N/A
1	162	95
2	98	102
3	61	103
4	69	103
5	114	104
Transom	168	104

## Rudder

Weight	OK
2.72kg	
Shape	OK
Thickness	OK
Lock	OK
Keel Ext.	OK

## Daggerboard

Bottom	OK
Shape	OK
Thickness	OK
Stripe	OK
Punch mark	
Tapers	OK

Horizontal Transom Offset 203-229 204 LOA 4711-4737 4731

Weight 172.8 kg

Ballast (lead) 8.1 kg

MOI >27.6 OK

## Mast

Band loc	OK
Length <6499mm	OK
Limiting pin	OK
Sheer mark	OK
Weight/bal 9.1kg	OK

## Boom

Band loc 2559mm	OK
Limiting pin	OK
Max Length <2642mm	OK
Pole length <2642mm	OK

## Bow

Stem height 683-708	706
Bow radius	OK

## Topside Measurements

Aft end of Trunk 2438-2464 from stem	2446 mm	Length of daggerboard slot	543
Top of trunk parallel to baseline	OK	Width of daggerboard slot	12
Aft edge of trunk perpendicular to baseline	OK	Stem to mast partner >1494	OK
Keel to top of trunk 310-313	310 mm	Length of foredeck >1842	OK
Shroud fitting to stem 1778-1981	OK	Length of aft deck >457	OK
Mast step to sheer (vertical) 390-400	390	Headstay to stem 279-330	280-317 mm

Measurer \_\_\_\_\_

