

30789

SNIPE CLASS RACING ASSOCIATION

MEASUREMENT DATA SHEET Sheet I- revised January 2009 For boats built after January 1, 2009

HULL NUMBER.....30789..... BUILDER.....SEJO.....
 MODEL..... YEAR.....2009.....
 OWNER.....SEJO CLAUDIO..... COUNTRY.....ARG.....

BARE HULL COMPLETE from certified mould INCOMPLETE
 HULL MATERIAL: WOOD FIBERGLASS *make note of*
 DECK MATERIAL: WOOD FIBERGLASS *incomplete items*

HULL WEIGHT (MIN 125KG)	<input type="checkbox"/>	MAST LENGTH (6499MM)	<input type="checkbox"/>
TOTAL WEIGHT (172.8KG)	<input type="checkbox"/>	Limiting bands & pin	<input type="checkbox"/>
BALLAST (MAX 15KG mark below)	<input type="checkbox"/>	BOOM LENGTH (2642MM from aft edge of mast)	<input type="checkbox"/>
MOI	<input type="checkbox"/>	Limiting bands	<input type="checkbox"/>
JIB FITTING (279-330 dist. from pt 0)	<input type="checkbox"/>	POLE LENGTH (2642MM)	<input type="checkbox"/>
SHROUDS (1778-1981mm dist. from pt. 0)	<input type="checkbox"/>	RUDDER DIMENSIONS	<input type="checkbox"/>
UPPER GUDGEON (410+/-3MM)	<input type="checkbox"/>	RUDDER WEIGHT (2.72kg)	<input type="checkbox"/>
LOWER GUDGEON (155 +/-3MM)	<input type="checkbox"/>	Fits the Transom (Y/N)	<input type="checkbox"/>
MAST HOLE (1494mm dist. from pt. 0)	<input type="checkbox"/>	CENTERBOARD DIMENSIONS	<input type="checkbox"/>
TRUNK HEIGHT (310 -0+3MM)	<input type="checkbox"/>	Band	<input type="checkbox"/>
		Restraining System & stoppers	<input type="checkbox"/>

Mark ballast here

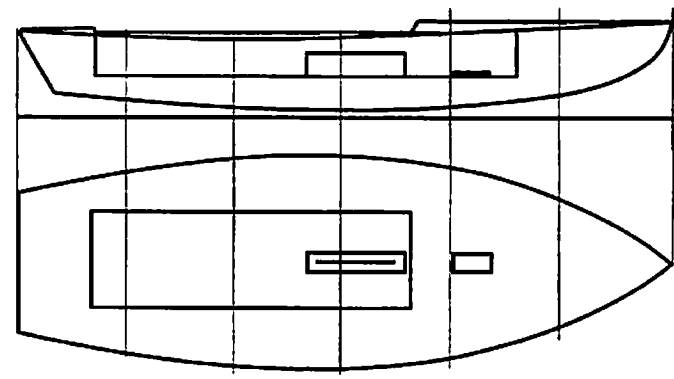

DATE MEASURED.....28/3/09.....
 MEASURER'S SIGNATURE.....[Signature].....
 MEASURER'S STAMP.....SCIRA MEASURER ARGENTINA.....

NOTES:

Both pages must be completed and sent to the SCIRA office upon completion of measurement except if hull is from a certified mould.

SCIRA Measurement Check Sheet

To be used with the 80/20 true baseline measurement frame

Owner: SEJO CLAUDIO Date: 28/3/09

Hull # 30789 Builder: SEJO Material: WOOD

Chines Height

Station	Starboard	Port	Total	Allowable Range	Width	Allowable Range
1	425	427	852	838-864	530	527-540
2	365	363	728	724-749	996	991-1003
3	336	337	673	673-699	1243	1232-1245
4	346	348	694	680-705	1278	1270-1283
5	381	381	762	762-787	1148	1137-1149
Transom	456	455	911	902-927	855	952-965

Sheer

Station	Starboard	Port	Total	Allowable Range	Width	Allowable Range
1	755	754	1509	1499-1549	901	895-921
2	722	774	1436	1391-1441	1350	346-1372
3	690	689	1379	1333-1384	1530	1511-1537
4	675	674	1349	1321-1372	1485	1473-1499
5	665	666	1331	1321-1372	1293	1270-1295
Transom	635	685	1390	1384-1435	1023	1022-1048

Keel

	Height	Width
400mm	0	0
1	0	0
2	0	0
3	0	0
4	0	0
5	0	0
Transom	0	0

Rudder

Weight	2.72kg	0
Shape		0
Thickness		0
Lock		0
Keel Ext.		0

Daggerboard

Bottom	0
Shape	0
Thickness	0
Stripe	0
Punch mark	6
Tapers	0

Horizontal Transom Offset 203-229 209 LOA 4711-4737 4735

Weight 182,8 Ballast (lead) MOI >27.6 30,2

Mast

Band loc	0
Length <6499mm	0
Limiting pin	0
Sheer mark	0
Weight/bal 9.1kg	0

Boom

Band loc 2559mm	0
Limiting pin	0
Max Length <2642mm	0
Pole length <2642mm	0

Bow

Stem height 683-708	70
Bow radius	0

Topside Measurements

Aft end of Trunk 2438-2464 from stem	0	Length of daggerboard slot	0
Top of trunk parallel to baseline	0	Width of daggerboard slot	0
Aft edge of trunk perpendicular to baseline	0	Stem to mast partner >1494	0
Keel to top of trunk 310-313	0	Length of foredeck >1842	0
Shroud fitting to stem 1778-1981	0	Length of aft deck >457	0
Mast step to sheer (vertical) 390-400	0	Headstay to stem 279-330	0

Measurer [Signature]