

SNIPE CLASS RACING ASSOCIATION

MEASUREMENT DATA SHEET Sheet I- revised January 2009 For boats built after January 1, 2009

HULL NUMBER 30805 BUILDER Sail-JRC Bergondo, S.L.

MODEL Zeltic YEAR 2009

OWNER Rayco Tabares Álvarez COUNTRY Spain

BARE HULL COMPLETE from certified mould INCOMPLETE
 HULL MATERIAL: WOOD FIBERGLASS *make note of*
 DECK MATERIAL: WOOD FIBERGLASS *incomplete items*

HULL WEIGHT (MIN 125KG)	<input checked="" type="checkbox"/>	MAST LENGTH (6499MM)	<input checked="" type="checkbox"/>
TOTAL WEIGHT (172.8KG)	<input checked="" type="checkbox"/>	Limiting bands & pin	<input checked="" type="checkbox"/>
BALLAST (MAX 15KG mark below)	<input checked="" type="checkbox"/>	BOOM LENGTH (2642MM from aft edge of mast)	<input checked="" type="checkbox"/>
MOI	<input checked="" type="checkbox"/>	Limiting bands	<input checked="" type="checkbox"/>
JIB FITTING (279-330 dist. from pt 0)	<input checked="" type="checkbox"/>	POLE LENGTH (2642MM)	<input checked="" type="checkbox"/>
SHROUDS (1778-1981mm dist. from pt. 0)	<input checked="" type="checkbox"/>	RUDDER DIMENSIONS	<input checked="" type="checkbox"/>
UPPER GUDGEON (410+/-3MM)	<input checked="" type="checkbox"/>	RUDDER WEIGHT (2.72kg)	<input checked="" type="checkbox"/>
LOWER GUDGEON (155 +/-3MM)	<input checked="" type="checkbox"/>	Fits the Transom (Y/N)	<input checked="" type="checkbox"/>
MAST HOLE (1494mm dist. from pt. 0)	<input checked="" type="checkbox"/>	CENTERBOARD DIMENSIONS	<input checked="" type="checkbox"/>
TRUNK HEIGHT (310 -0+3MM)	<input checked="" type="checkbox"/>	Band	<input checked="" type="checkbox"/>
		Restraining System & stoppers	<input checked="" type="checkbox"/>

Mark ballast here

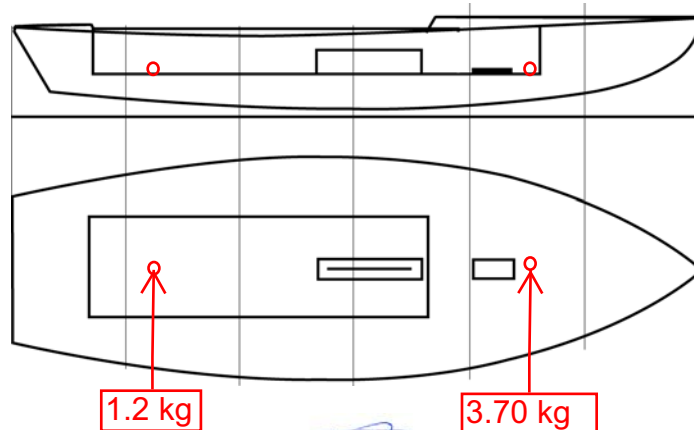

DATE MEASURED 10th July 2009
 MEASURER'S SIGNATURE [Signature]
 MEASURER'S STAMP **03 SCIRA MEASURER SPAIN**

NOTES:

Both pages must be completed and sent to the SCIRA office upon completion of measurement except if hull is from a certified mould.

SCIRA Measurement Check Sheet

To be used with the 80/20 true baseline measurement frame

Owner: Rayco Tabares Álvarez

Date: 10th July 2009

Hull # 30805

Builder: Sail-JRC Bergondo

Material: Fiberglass

Chines Height

Station	Starboard	Port	Average	Allowable Range	Width	Allowable Range
1	292	288	290	280-292	537	527-539
2	234	226	230	223-235	995	991-1003
3	202	198	200	197-209	1237	1232-1244
4	201	203	202	200-212	1274	1270-1282
5	236	252	244	242-254	1146	1137-1149
Transom	302	326	314	312-324	961	953-965

Sheer

Station	Starboard	Port	Average	Allowable Range	Width	Allowable Range
1	635	631	633	610-635	912	895-921
2	577	566	571.5	556-581	1366	1346-1372
3	538	534	536	528-553	1535	1511-1537
4	525	530	527.5	521-546	1497	1473-1499
5	524	544	534	521-546	1281	1270-1296
Transom	545	571	558	553-578	1023	1022-1048

Keel

	Height	Width
400mm	225	N/A
1	162	95
2	99	101
3	62	101
4	70	102
5	114	102
Transom	168	103

Rudder

Weight	Ok
2.72kg	
Shape	Ok
Thickness	Ok
Lock	Ok
Keel Ext.	Ok

Daggerboard

Bottom	Ok
Shape	Ok
Thickness	Ok
Stripe	Ok
Punch mark	
Tapers	Ok

Horizontal Transom Offset 203-229 205 mm LOA 4711-4737 4732 mm

Weight 172.8 kg

Ballast (lead) 3.7 + 1.2 kg

MOI >27.6 Ok

Mast

Band loc	Ok
Length <6499mm	Ok
Limiting pin	Ok
Sheer mark	Ok
Weight/bal 9.1kg	Ok

Boom

Band loc 2559mm	Ok
Limiting pin	Ok
Max Length <2642mm	Ok
Pole length <2642mm	Ok

Bow

Stem height 683-708	704
Bow radius	Ok

Topside Measurements

Aft end of Trunk 2438-2464 from stem	2446	Length of daggerboard slot	545 mm
Top of trunk parallel to baseline	Ok	Width of daggerboard slot	12 mm
Aft edge of trunk perpendicular to baseline	Ok	Stem to mast partner >1494	1494 mm
Keel to top of trunk 310-313	310 mm	Length of foredeck >1842	1845 mm
Shroud fitting to stem 1778-1981	1778-1848 mm	Length of aft deck >457	1250 mm
Mast step to sheer (vertical) 390-400	390 mm	Headstay to stem 279-330	280-317 mm

Measurer 