

SNIPE CLASS RACING ASSOCIATION

MEASUREMENT DATA SHEET FOR CERTIFIED BOATS

Revised February 2019

This page to be used for all boats. For measurements in Italic refer to the Class Rules

HULL NUMBER	30820	BUILDER	SAIL JRC
MODEL	ZEL TIC	YEAR OF MANUFACTURE	2009
OWNER	João Leite Castro	COUNTRY	PORTUGAL

BARE HULL	<input type="checkbox"/>	COMPLETE	<input checked="" type="checkbox"/>	INCOMPLETE	<input type="checkbox"/>
HULL MATERIAL: WOOD	<input type="checkbox"/>	FIBERGLASS	<input checked="" type="checkbox"/>	make note of	
DECK MATERIAL: WOOD	<input type="checkbox"/>	FIBERGLASS	<input checked="" type="checkbox"/>	incomplete items	
FROM CERTIFIED MOULD	<input checked="" type="checkbox"/>			filling the cells with NO	

HULL WEIGHT (min 125kg)	<input checked="" type="checkbox"/>	MAST LENGTH (Rules C.9.2, F.3.4)	<input checked="" type="checkbox"/>
TOTAL WEIGHT (min 172.8kg)	175.5 kg	Limiting marks & pin	<input checked="" type="checkbox"/>
CORRECTOR WEIGHTS (max 15kg)	4.06 kg	Corrector weights (max 100gr)	0
MOI	284.21	BOOM LENGTH (max 2642mm)	<input checked="" type="checkbox"/>
Spring set #	<input checked="" type="checkbox"/>	Limiting marks & pin	<input checked="" type="checkbox"/>
JIB FITTING	<input checked="" type="checkbox"/>	POLE LENGTH (max 2642mm)	<input checked="" type="checkbox"/>
(279-330mm hor. From Hull Datum Point)		RUDDER DIMENSIONS	<input checked="" type="checkbox"/>
max 45mm vert. above sheerline)		Weight (min. 2.72kg)	2.80 kg
SHROUDS (1778-1981mm from HDP)	<input checked="" type="checkbox"/>	Corrector weights (Rule C.8.5)	0
MAST HOLE (min 1494-mm from HDP)	<input checked="" type="checkbox"/>	Parallel to transom (tolerance 2mm)	<input checked="" type="checkbox"/>
UPPER GUDGEON (Rule D.2.3)	<input checked="" type="checkbox"/>	DAGGERBOARD DIMENSIONS	<input checked="" type="checkbox"/>
LOWER GUDGEON (Rule D.2.3)	<input checked="" type="checkbox"/>	Band	<input checked="" type="checkbox"/>
GUDGEONS DIAMETER (Rule D.2.3)	<input checked="" type="checkbox"/>	Safety line (max 610mm long)	<input checked="" type="checkbox"/>
		Restraining system (hooks or tablet)	<input checked="" type="checkbox"/>

Insert the **actual** measurement in the cells marked as

Mark corrector weights position and amount below. Data to be copied on the Official Snipe Label

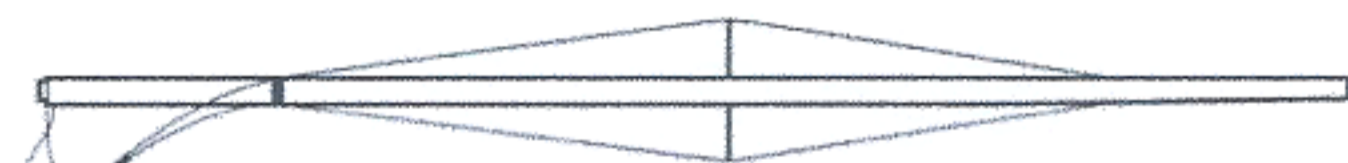
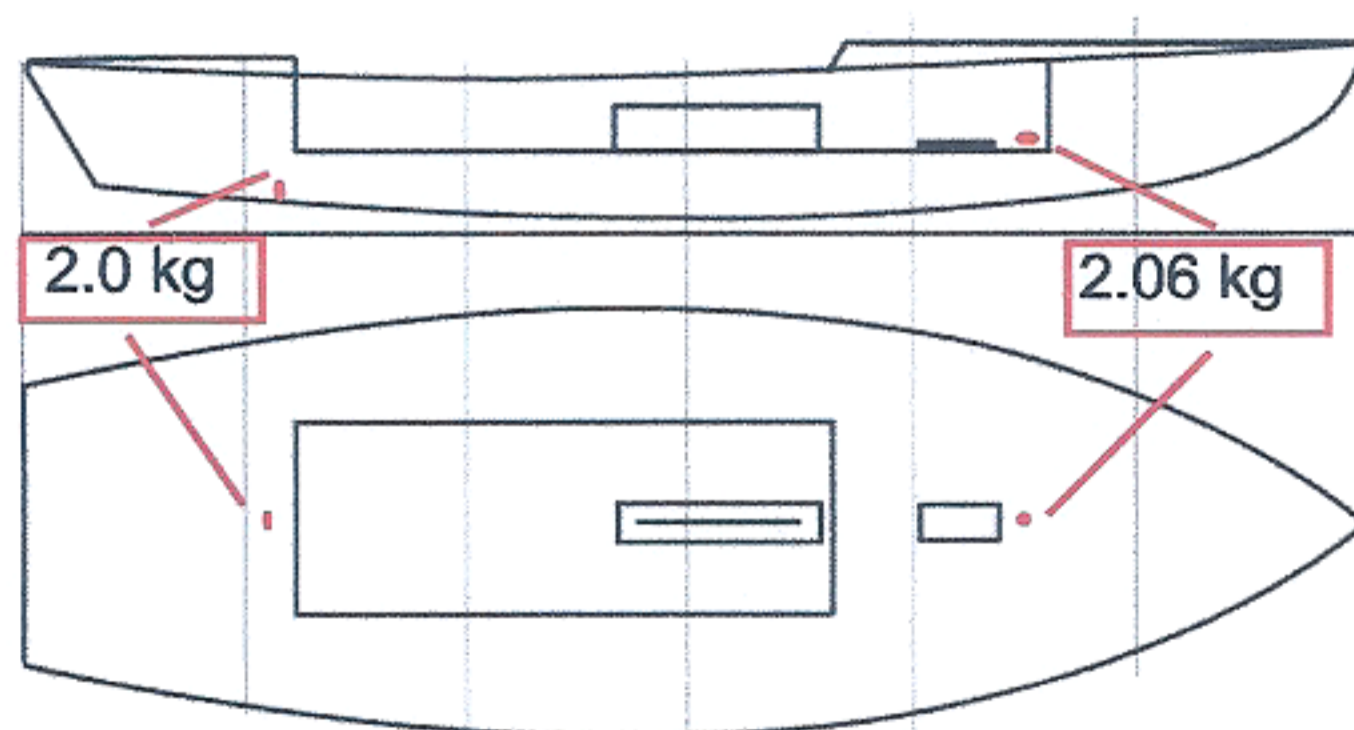

01 SCIRA MEASURER PORTUGAL

DATE MEASURED 7/5/2022

MEASURER'S STAMP

MEASURER'S NAME Domingos Borralho

NOTES: NATIONAL SECRETARY: Pedro Andrade

SNIPE CLASS RACING ASSOCIATION

MEASUREMENT DATA SHEET Sheet I- revised January 2009 For boats built after January 1, 2009

HULL NUMBER 30820 BUILDER Sail JRC Bergondo, SL

MODEL Zeltic YEAR 2009

OWNER Verjuris SL COUNTRY Spain

BARE HULL COMPLETE from certified mould INCOMPLETE
 HULL MATERIAL: WOOD FIBERGLASS *make note of*
 DECK MATERIAL: WOOD FIBERGLASS *incomplete items*

HULL WEIGHT (MIN 125KG)	<input checked="" type="checkbox"/>	MAST LENGTH (6499MM)	<input checked="" type="checkbox"/>
TOTAL WEIGHT (172.8KG)	<input checked="" type="checkbox"/>	Limiting bands & pin	<input checked="" type="checkbox"/>
BALLAST (MAX 15KG mark below)	<input checked="" type="checkbox"/>	BOOM LENGTH (2642MM from aft edge of mast)	<input checked="" type="checkbox"/>
MOI	<input checked="" type="checkbox"/>	Limiting bands	<input checked="" type="checkbox"/>
JIB FITTING (279-330 dist. from pt 0)	<input checked="" type="checkbox"/>	POLE LENGTH (2642MM)	<input checked="" type="checkbox"/>
SHROUDS (1778-1981mm dist. from pt. 0)	<input checked="" type="checkbox"/>	RUDDER DIMENSIONS	<input checked="" type="checkbox"/>
UPPER GUDGEON (410+/-3MM)	<input checked="" type="checkbox"/>	RUDDER WEIGHT (2.72kg)	<input checked="" type="checkbox"/>
LOWER GUDGEON (155 +/-3MM)	<input checked="" type="checkbox"/>	Fits the Transom (Y/N)	<input checked="" type="checkbox"/>
MAST HOLE (1494mm dist. from pt. 0)	<input checked="" type="checkbox"/>	CENTERBOARD DIMENSIONS	<input checked="" type="checkbox"/>
TRUNK HEIGHT (310 -0+3MM)	<input checked="" type="checkbox"/>	Band	<input checked="" type="checkbox"/>
		Restraining System & stoppers	<input checked="" type="checkbox"/>

Mark ballast here

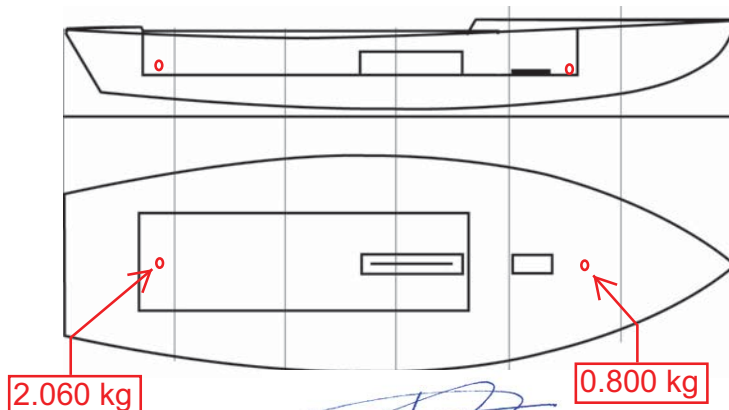

DATE MEASURED 28th Nov 2009

MEASURER'S SIGNATURE

[Handwritten signature]

**03 SCIRA
MEASURER
SPAIN**

MEASURER'S STAMP

NOTES:

Both pages must be completed and sent to the SCIRA office upon completion of measurement except if hull is from a certified mould.

SCIRA Measurement Check Sheet

To be used with the 80/20 true baseline measurement frame

Owner: Verjuris SL

Date: 28th Nov 2009

Hull # 30820 Builder: Sail JRC Bergondo Material: Fiberglass

Chines Height

Station	Starboard	Port	Average	Allowable Range	Width	Allowable Range
1	288	290	289	280-292	535	527-539
2	225	233	229	223-235	996	991-1003
3	193	203	198	197-209	1235	1232-1244
4	196	207	201.5	200-212	1274	1270-1282
5	238	248	243	242-254	1144	1137-1149
Transom	307	318	312.5	312-324	961	953-965

Sheer

Station	Starboard	Port	Average	Allowable Range	Width	Allowable Range
1	628	633	630.5	610-635	911	895-921
2	564	573	568.5	556-581	1364	1346-1372
3	525	536	530.5	528-553	1534	1511-1537
4	516	530	523	521-546	1496	1473-1499
5	529	541	535	521-546	1287	1270-1296
Transom	548	561	554.5	553-578	1024	1022-1048

Keel

	Height	Width
400mm	223	N/A
1	162	95
2	99	101
3	60	101
4	69	102
5	114	102
Transom	166	103

Rudder

Weight	OK
2.72kg	
Shape	OK
Thickness	OK
Lock	OK
Keel Ext.	OK

Daggerboard

Bottom	OK
Shape	OK
Thickness	OK
Stripe	OK
Punch mark	
Tapers	OK

Horizontal Transom Offset 203-229 204 mm LOA 4711-4737 4733 mm

Weight 172.8 kg Ballast (lead) 2.8 kg MOI >27.6 OK

Mast

Band loc	OK
Length <6499mm	OK
Limiting pin	OK
Sheer mark	OK
Weight/bal 9.1kg	OK

Boom

Band loc 2559mm	OK
Limiting pin	OK
Max Length <2642mm	OK
Pole length <2642mm	OK

Bow

Stem height 683-708	701
Bow radius	OK

Topside Measurements

Aft end of Trunk 2438-2464 from stem	2445 mm	Length of daggerboard slot	545 mm
Top of trunk parallel to baseline	OK	Width of daggerboard slot	12 mm
Aft edge of trunk perpendicular to baseline	OK	Stem to mast partner >1494	1486+8
Keel to top of trunk 310-313	310 mm	Length of foredeck >1842	1845 mm
Shroud fitting to stem 1778-1981	1780-1850 mm	Length of aft deck >457	1250 mm
Mast step to sheer (vertical) 390-400	390 mm	Headstay to stem 279-330	279-316 mm

Measurer _____

