

SNIPE CLASS RACING ASSOCIATION

MEASUREMENT DATA SHEET Sheet I- revised January 2009 For boats built after January 1, 2009

HULL NUMBER 30831 BUILDER DB MARINE
 MODEL MK V YEAR 2010
 OWNER EXCEL AMERICA LIDA COUNTRY COLOMBIA

BARE HULL COMPLETE from certified mould INCOMPLETE
 HULL MATERIAL: WOOD FIBERGLASS make note of
 DECK MATERIAL: WOOD FIBERGLASS incomplete items

| | | | |
|--|---|--|-------------------------------------|
| HULL WEIGHT (MIN 125KG) | <input checked="" type="checkbox"/> | MAST LENGTH (6499MM) | <input checked="" type="checkbox"/> |
| TOTAL WEIGHT (172.8KG) | <input checked="" type="checkbox"/> | Limiting bands & pin | <input checked="" type="checkbox"/> |
| BALLAST (MAX 15KG mark below) | <input checked="" type="checkbox"/> 7.3 | BOOM LENGTH (2642MM from aft edge of mast) | <input checked="" type="checkbox"/> |
| MOI | <input checked="" type="checkbox"/> | Limiting bands | <input checked="" type="checkbox"/> |
| JIB FITTING (279-330 dist. from pt 0) | <input checked="" type="checkbox"/> | POLE LENGTH (2642MM) | <input checked="" type="checkbox"/> |
| SHROUDS (1778-1981mm dist. from pt. 0) | <input checked="" type="checkbox"/> | RUDDER DIMENSIONS | <input checked="" type="checkbox"/> |
| UPPER GUDGEON (410+/-3MM) | <input checked="" type="checkbox"/> | RUDDER WEIGHT (2.72kg) | <input checked="" type="checkbox"/> |
| LOWER GUDGEON (155 +/-3MM) | <input checked="" type="checkbox"/> | Fits the Transom (Y/N) | <input checked="" type="checkbox"/> |
| MAST HOLE (1494mm dist. from pt. 0) | <input checked="" type="checkbox"/> | CENTERBOARD DIMENSIONS | <input checked="" type="checkbox"/> |
| TRUNK HEIGHT (310 -0+3MM) | <input checked="" type="checkbox"/> | Band | <input checked="" type="checkbox"/> |
| | | Restraining System & stoppers | <input checked="" type="checkbox"/> |

Mark ballast here

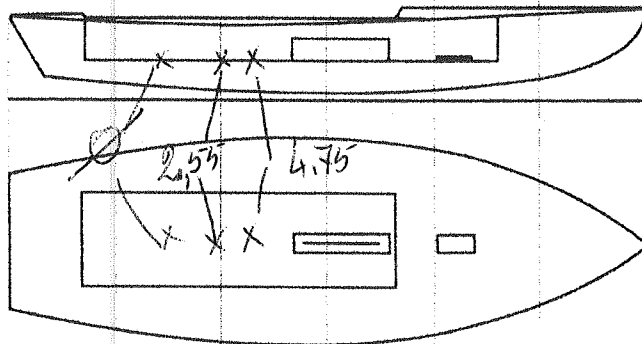

DATE MEASURED 01.20.2010

MEASURER'S SIGNATURE [Signature]

MEASURER'S STAMP [SCIRA MEASURER ITALY]

NOTES:

Both pages must be completed and sent to the SCIRA office upon completion of measurement except if hull is from a certified mould.

**Snipe Class International Racing Association
MEASUREMENT CERTIFICATE**

Hull number 30831 Year of manufacturer 2010

Builder DB MARINA Model # MKV

Owner EXCEL AMERICA LTDA

Country COLOMBIA

Mark ballast here

Weight 172.8

Ballast 7.3

MOI 7276

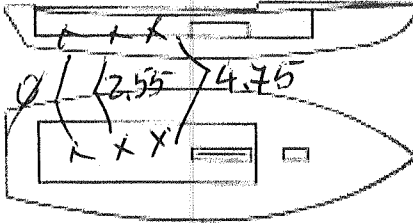

Measurer/s GIORGIO BREZICH

Date of measurement 01.20.2012

Measurer or National Secretary stamp and signature _____

I hereby agree to all SCIRA rules and by-laws. I agree to notify a SCIRA measurer if any equipment modified, replaced and/or transferred.

SCIRA reserves the right to measure this boat and any equipment at any time.

Owner signature _____

Date _____

THIS CERTIFICATE REMAINS WITH THE OWNER OF THIS
SNIPE. IT CAN BE REPLACED BY REMEASUREMENT.