

Ann Jerey Birth 619-222-0524

30833

SNIPE CLASS RACING ASSOCIATION

MEASUREMENT DATA SHEET Sheet I- revised January 2009 For boats built after January 1, 2009

HULL NUMBER 30833 BUILDER JIBE-FIN

MODEL MK II YEAR 2009

OWNER Juha LEHTINEN COUNTRY FINLAND

BARE HULL COMPLETE from certified mould INCOMPLETE
 HULL MATERIAL: WOOD FIBERGLASS make note of
 DECK MATERIAL: WOOD FIBERGLASS incomplete items

HULL WEIGHT (MIN 125KG)
 TOTAL WEIGHT (172.8KG)
 BALLAST (MAX 15KG mark below)
 MOI
 JIB FITTING (279-330 dist. from pt 0)
 SHROUDS (1778-1981mm dist. from pt. 0)
 UPPER GUDGEON (410+/-3MM)
 LOWER GUDGEON (155 +/-3MM)
 MAST HOLE (1494mm dist. from pt. 0)
 TRUNK HEIGHT (310 -0+3MM)

MAST LENGTH (6499MM)
 Limiting bands & pin
 BOOM LENGTH (2642MM from aft edge of mast)
 Limiting bands
 POLE LENGTH (2642MM)
 RUDDER DIMENSIONS
 RUDDER WEIGHT (2.72kg)
 Fits the Transom (Y/N)
 CENTERBOARD DIMENSIONS
 Band
 Restraining System & stoppers

Mark ballast here

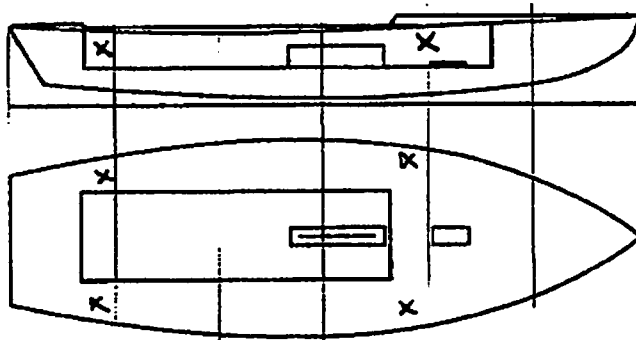

DATE MEASURED 8/21/09

MEASURER'S SIGNATURE [Signature]

MEASURER'S STAMP [Stamp]

NOTES: 28 lbs. LEAD EVENLY DISTRIBUTED AT 4 MARKS. MOI = 201.57

Both pages must be completed and sent to the SCIRA office upon completion of measurement except if hull is from a certified mould.

ATTN: JEROLYN BIEHL 619-222-0528

SCIRA Measurement Check Sheet

To be used with the 80/20 true baseline measurement frame

Owner: "JUHA" Juha Boat Works Date: 8/2/09

Hull # 30833 Builder: JL Material: SLC

Chines Height

| Station | Starboard | Port | Total | Allowable Range | Width | Allowable Range |
|---------|-----------|------|-------|-----------------|-------|-----------------|
| 1 | 417 | 422 | 839 | 838-864 | 540 | 527-540 |
| 2 | 361 | 365 | 726 | 724-749 | 1063 | 991-1003 |
| 3 | 337 | 337 | 674 | 673-699 | 1245 | 1232-1245 |
| 4 | 340 | 344 | 684 | 680-705 | 1253 | 1270-1283 |
| 5 | 384 | 388 | 772 | 762-787 | 1147 | 1137-1149 |
| Transom | 445 | 445 | 890 | 902-927 | 965 | 952-965 |

Sheer

| Station | Starboard | Port | Total | Allowable Range | Width | Allowable Range |
|---------|-----------|------|-------|-----------------|-------|-----------------|
| 1 | 755 | 757 | 1512 | 1489-1549 | 895 | 895-921 |
| 2 | 709 | 711 | 1420 | 1391-1441 | 1365 | 1346-1372 |
| 3 | 682 | 683 | 1365 | 1333-1384 | 1530 | 1511-1537 |
| 4 | 680 | 673 | 1353 | 1321-1372 | 1496 | 1473-1499 |
| 5 | 687 | 677 | 1364 | 1321-1372 | 1243 | 1270-1295 |
| Transom | 700 | 700 | 1400 | 1384-1435 | 1048 | 1022-1048 |

Keel

| | Height | Width |
|---------|-------------------------------------|-------------------------------------|
| 400mm | <input checked="" type="checkbox"/> | <input checked="" type="checkbox"/> |
| 1 | <input checked="" type="checkbox"/> | <input checked="" type="checkbox"/> |
| 2 | <input checked="" type="checkbox"/> | <input checked="" type="checkbox"/> |
| 3 | <input checked="" type="checkbox"/> | <input checked="" type="checkbox"/> |
| 4 | <input checked="" type="checkbox"/> | <input checked="" type="checkbox"/> |
| 5 | <input checked="" type="checkbox"/> | <input checked="" type="checkbox"/> |
| Transom | <input checked="" type="checkbox"/> | <input checked="" type="checkbox"/> |

Rudder

| | |
|-----------|--------|
| Weight | 2.72kg |
| Shape | |
| Thickness | |
| Lock | |
| Keel Ext. | |

Daggerboard

| | |
|------------|--|
| Bottom | |
| Shape | |
| Thickness | |
| Stripe | |
| Punch mark | |
| Tapers | |

Horizontal Transom Offset 203-229 ✓ LOA 4711-4737 ✓ *28 lbs. 7 lbs. each corner 34 IN PLATES + 1/8" edge*

Weight 38' ✓ Ballast (lead) MOI > 27.6 ✓ *FIB OF ASP 62223*

Mast SW ✓ Boom SW ✓ Bow

| | |
|------------------|--|
| Band loc | |
| Length < 6499mm | |
| Limiting pin | |
| Sheer mark | |
| Weight/bal 9.1kg | |

| | |
|----------------------|--|
| Band loc 2559mm | |
| Limiting pin | |
| Max Length < 2642mm | |
| Pole length < 2642mm | |

| | |
|---------------------|-------------------------------------|
| Stem height 683-708 | <input checked="" type="checkbox"/> |
| Bow radius | <input checked="" type="checkbox"/> |

Topside Measurements

| | | | |
|---|-------------------------------------|-----------------------------|-------------------------------------|
| Aft end of Trunk 2438-2464 from stem | <input checked="" type="checkbox"/> | Length of daggerboard slot | <input checked="" type="checkbox"/> |
| Top of trunk parallel to baseline | <input checked="" type="checkbox"/> | Width of daggerboard slot | <input checked="" type="checkbox"/> |
| Aft edge of trunk perpendicular to baseline | <input checked="" type="checkbox"/> | Stem to mast partner > 1494 | <input checked="" type="checkbox"/> |
| Keel to top of trunk 310-313 | 313 | Length of foredeck > 1842 | <input checked="" type="checkbox"/> |
| Shroud fitting to stem 1778-1981 | <input checked="" type="checkbox"/> | Length of aft deck > 457 | <input checked="" type="checkbox"/> |
| Mast step to sheer (vertical) 390-400 | <input checked="" type="checkbox"/> | Headstay to stem 279-330 | <input checked="" type="checkbox"/> |

Measurer _____