

SNIPE CLASS RACING ASSOCIATION

MEASUREMENT DATA SHEET Sheet I- revised January 2009 For boats built after January 1, 2009

HULL NUMBER 30838 BUILDER DIEMER
 MODEL #2009 YEAR 2009
 OWNER Marco Florio COUNTRY Brazil

BARE HULL COMPLETE from certified mould INCOMPLETE
 HULL MATERIAL: WOOD FIBERGLASS *make note of*
 DECK MATERIAL: WOOD FIBERGLASS *incomplete items*

- | | | | |
|--|-------------------------------------|--|-------------------------------------|
| HULL WEIGHT (MIN 125KG) | <input checked="" type="checkbox"/> | MAST LENGTH (6499MM) | <input checked="" type="checkbox"/> |
| TOTAL WEIGHT (172.8KG) | <input checked="" type="checkbox"/> | Limiting bands & pin | <input checked="" type="checkbox"/> |
| BALLAST (MAX 15KG mark below) | <input checked="" type="checkbox"/> | BOOM LENGTH (2642MM from aft edge of mast) | <input checked="" type="checkbox"/> |
| MOI | <input checked="" type="checkbox"/> | Limiting bands | <input checked="" type="checkbox"/> |
| JIB FITTING (279-330 dist. from pt 0) | <input checked="" type="checkbox"/> | POLE LENGTH (2642MM) | <input checked="" type="checkbox"/> |
| SHROUDS (1778-1981mm dist. from pt. 0) | <input checked="" type="checkbox"/> | RUDDER DIMENSIONS | <input checked="" type="checkbox"/> |
| UPPER GUDGEON (410+/-3MM) | <input checked="" type="checkbox"/> | RUDDER WEIGHT (2.72kg) | <input checked="" type="checkbox"/> |
| LOWER GUDGEON (155 +/-3MM) | <input checked="" type="checkbox"/> | Fits the Transom (Y/N) | <input checked="" type="checkbox"/> |
| MAST HOLE (1494mm dist. from pt. 0) | <input checked="" type="checkbox"/> | CENTERBOARD DIMENSIONS | <input checked="" type="checkbox"/> |
| TRUNK HEIGHT (310 -0+3MM) | <input checked="" type="checkbox"/> | Band | <input checked="" type="checkbox"/> |
| | | Restraining System & stoppers | <input checked="" type="checkbox"/> |

Mark ballast here

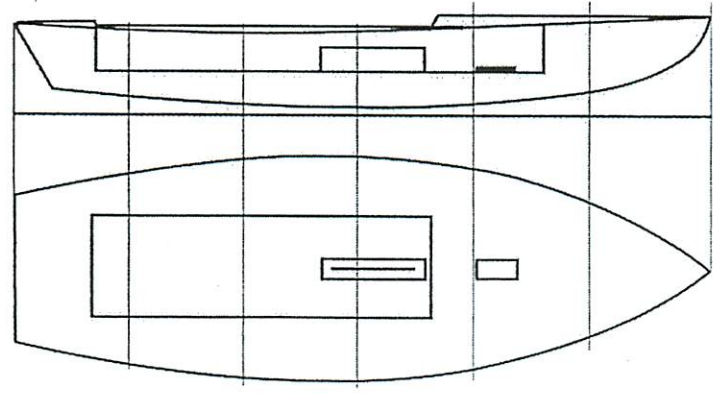

DATE MEASURED 07/14/2009
 MEASURER'S SIGNATURE [Signature]

MEASURER'S STAMP **01 SCIRA MEASURER BRAZIL**

NOTES:

Both pages must be completed and sent to the SCIRA office upon completion of measurement except if hull is from a certified mould.

SCIRA Measurement Check Sheet

To be used with the 80/20 true baseline measurement frame

Owner: Macro Flavio Date: 07/14/2009

Hull # 30838 Builder: Diemen Material: FG

Chines Height

| Station | Starboard | Port | Total | Allowable Range | Width | Allowable Range |
|---------|-----------|------|-------|-----------------|-------|-----------------|
| 1 | 425 | 423 | 848 | 838-864 | 939 | 527-540 |
| 2 | 378 | 371 | 749 | 724-749 | 898 | 991-1003 |
| 3 | 348 | 350 | 698 | 673-699 | 1236 | 1232-1245 |
| 4 | 341 | 343 | 684 | 680-705 | 1277 | 1270-1283 |
| 5 | 384 | 385 | 769 | 762-787 | 1142 | 1137-1149 |
| Transom | 453 | 454 | 907 | 902-927 | 997 | 952-965 |

Sheer

| Station | Starboard | Port | Total | Allowable Range | Width | Allowable Range |
|---------|-----------|------|-------|-----------------|-------|-----------------|
| 1 | 770 | 772 | 1542 | 1499-1549 | 919 | 895-921 |
| 2 | 716 | 715 | 1431 | 1391-1441 | 1361 | 346-1372 |
| 3 | 688 | 686 | 1374 | 1333-1384 | 1927 | 1511-1537 |
| 4 | 670 | 668 | 1338 | 1321-1372 | 1478 | 1473-1499 |
| 5 | 672 | 675 | 1347 | 1321-1372 | 1278 | 1270-1295 |
| Transom | 696 | 696 | 1392 | 1384-1435 | 1024 | 1022-1048 |

Keel

| | Height | Width |
|---------|--------|-------|
| 400mm | ✓ | ✓ |
| 1 | ✓ | ✓ |
| 2 | ✓ | ✓ |
| 3 | ✓ | ✓ |
| 4 | ✓ | ✓ |
| 5 | ✓ | ✓ |
| Transom | ✓ | ✓ |

Rudder

| | |
|-----------|---|
| Weight | ✓ |
| 2.72kg | |
| Shape | ✓ |
| Thickness | ✓ |
| Lock | ✓ |
| Keel Ext. | ✓ |

Daggerboard

| | |
|------------|---|
| Bottom | ✓ |
| Shape | ✓ |
| Thickness | ✓ |
| Stripe | ✓ |
| Punch mark | ✓ |
| Tapers | ✓ |

Horizontal Transom Offset 203-229 ✓ LOA 4711-4737 ✓

Weight 172.8kg Ballast (lead) _____ MOI >27.6 27.61 slug/ft²

Mast

| | |
|------------------|---|
| Band loc | ✓ |
| Length <6499mm | ✓ |
| Limiting pin | ✓ |
| Sheer mark | ✓ |
| Weight/bal 9.1kg | ✓ |

Boom

| | |
|---------------------|---|
| Band loc 2559mm | ✓ |
| Limiting pin | ✓ |
| Max Length <2642mm | ✓ |
| Pole length <2642mm | ✓ |

Bow

| | |
|---------------------|---|
| Stem height 683-708 | ✓ |
| Bow radius | ✓ |

Topside Measurements

| | | | |
|---|---|----------------------------|---|
| Aft end of Trunk 2438-2464 from stem | ✓ | Length of daggerboard slot | ✓ |
| Top of trunk parallel to baseline | ✓ | Width of daggerboard slot | ✓ |
| Aft edge of trunk perpendicular to baseline | ✓ | Stem to mast partner >1494 | ✓ |
| Keel to top of trunk 310-313 <u>313</u> | ✓ | Length of foredeck >1842 | ✓ |
| Shroud fitting to stem 1778-1981 | ✓ | Length of aft deck >457 | ✓ |
| Mast step to sheer (vertical) 390-400 | ✓ | Headstay to stem 279-330 | ✓ |

Measurer M. Flavio