

Snipe Class International Racing Association MEASUREMENT CERTIFICATE

Hull number 30841 Year of manufacturer 2010

Builder DB MARINE Model # MK VI

Owner SAILFAST CO LTD

Country JAPAN **Mark ballast here**

Weight 172.8

Ballast 9.4

MOI 727.6

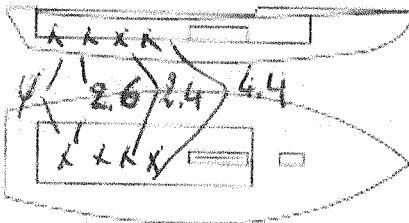

Measurer/s GIORGIO BREZICIT

Date of measurement 02.22.2010

Measurer or National Secretary stamp and signature [Signature]

I hereby agree to all SCIRA rules and by-laws. I agree to notify SCIRA measurer if any equipment modified, replaced and/or transferred.

SCIRA reserves the right to measure this boat and any equipment at any time.

Owner signature _____

Date _____

THIS CERTIFICATE REMAINS WITH THE OWNER OF THIS
SNIPE. IT CAN BE REPLACED BY REMEASUREMENT.

SNIPE CLASS RACING ASSOCIATION

MEASUREMENT DATA SHEET

Sheet 1 - revised January 2009

For boats built after January 1, 2009

HULL NUMBER: **30841** BUILDER: **DB MARINE**
 MODEL: **MK VI** YEAR: **2010**
 OWNER: **SAILFAST CO LTD** COUNTRY: **JAPAN**

BARE HULL
 HULL MATERIAL: WOOD
 DECK MATERIAL: WOOD

COMPLETE from certified mould
 FIBERGLASS
 FIBERGLASS

INCOMPLETE
 make note of
 incomplete items

HULL WEIGHT (MIN 125KG)
 TOTAL WEIGHT (172.8KG)
 BALLAST (MAX 15KG mark below)
 MOI
 JIB FITTING (279-330 dist. from pt 0)
 SHROUDS (279-330mm dist. from pt. 0)
 UPPER GUDGEON (410 +/- 3MM)
 LOWER GUDGEON (155 +/- 3MM)
 MAST HOLE (1494mm dist. from pt. 0)
 TRUNK HEIGHT (310 -0/+3MM)

9.4
 280
 1785
 310

MAST LENGTH (6499MM)
 Limiting bands & pin
 BOOM LENGTH (7642MM from aft edge of mast)
 Limiting bands
 POLE LENGTH (2642MM)
 RUDDER DIMENSIONS
 RUDDER WEIGHT (2.72kg)
 Fits the Transom (Y/N)
 CENTERBOARD DIMENSIONS
 Band
 Retraining System & stoppers

Mark ballast here

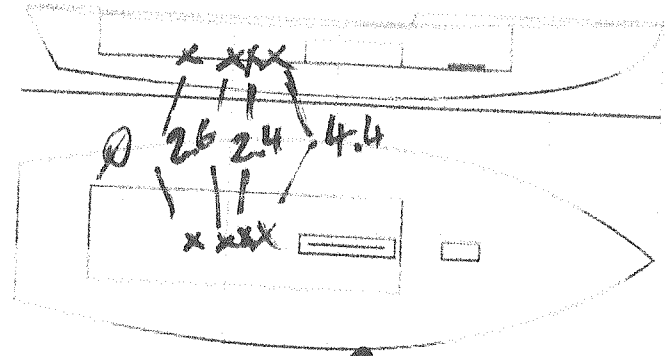

DATE MEASURED: **02.22.2010**

MEASURER'S SIGNATURE: **[Signature]**

MEASURER'S STAMP: **01001 MEASURER ITALY**

NOTES:

Both copies must be completed and sent to the SCIRA office upon completion of measurement except if hull is from a certified mould.

SCIRA Measurement Check Sheet

To be used with the 80/20 true baseline measurement frame

Owner: SAILFAST CO LTD JAPAN Date: 02.22.2010

Hull # 30841 Builder: DB MARINE Material: F. G

Chines Height

Station	Starboard	Port	Total	Allowable Range	Width	Allowable Range
1				838-864		527-540
2				724-749		991-1003
3				673-699		1232-1245
4				680-705		1270-1283
5				762-787		1137-1149
Transom				902-927		952-965

Sheer

Station	Starboard	Port	Total	Allowable Range	Width	Allowable Range
1				1499-1549		895-921
2				1391-1441		346-1372
3				1333-1384		1511-1537
4				1321-1372		1473-1499
5				1321-1372		1270-1295
Transom				1384-1435		1022-1048

Keel

	Height	Width
400mm		
1		
2		
3		
4		
5		
Transom		

Rudder

Weight	2.72kg
Shape	
Thickness	
Lock	
Keel Ext.	

Daggerboard

Bottom	
Shape	
Thickness	
Stripe	
Punch mark	
Tapers	

Horizontal Transom Offset 203-229 LOA 4711-4737

Weight 172.8 Ballast (lead) 9.4 MOI >27.6

51.66
51.28
51.33

Band loc	<input checked="" type="checkbox"/>
Length <6499mm	<input checked="" type="checkbox"/>
Limiting pin	<input checked="" type="checkbox"/>
Sheer mark	<input checked="" type="checkbox"/>
Weight/bal 9.1kg	<input checked="" type="checkbox"/>

Band loc 2559mm	<input checked="" type="checkbox"/>
Limiting pin	<input checked="" type="checkbox"/>
Max Length <2642mm	<input checked="" type="checkbox"/>
Pole length <2642mm	<input checked="" type="checkbox"/>

Stem height 683-708	<input checked="" type="checkbox"/>
Bow radius	<input checked="" type="checkbox"/>

Topside Measurements

Aft end of Trunk 2438-2464 from stem	<input checked="" type="checkbox"/>	Length of daggerboard slot	<u>13 535</u>
Top of trunk parallel to baseline	<input checked="" type="checkbox"/>	Width of daggerboard slot	
Aft edge of trunk perpendicular to baseline	<input checked="" type="checkbox"/>	Stem to mast partner >1494	<input checked="" type="checkbox"/>
Keel to top of trunk 310-313	<u>310</u>	Length of foredeck >1842	<input checked="" type="checkbox"/>
Shroud fitting to stem 1778-1981	<u>1781</u>	Length of aft deck >457	<input checked="" type="checkbox"/>
Mast step to sheer (vertical) 390-400	<u>393</u>	Headstay to stem 279-330	<u>280</u>

Measurer [Signature]

SNIPE CLASS RACING ASSOCIATION

MEASUREMENT DATA SHEET
Sheet I- revised January 2009
For boats built after January 1, 2009

HULL NUMBER 30841 BUILDER DB MARINE
 MODEL YEAR 2010
 OWNER Takesue Tokama COUNTRY JAPAN

BARE HULL COMPLETE from certified mould INCOMPLETE
 HULL MATERIAL: WOOD FIBERGLASS *make note of*
 DECK MATERIAL: WOOD FIBERGLASS *incomplete items*

HULL WEIGHT (MIN 125KG)	<input checked="" type="checkbox"/>	MAST LENGTH (6499MM)	<input checked="" type="checkbox"/>
TOTAL WEIGHT (172.8KG)	<input checked="" type="checkbox"/>	Limiting bands & pin	<input checked="" type="checkbox"/>
BALLAST (MAX 15KG mark below)	<input checked="" type="checkbox"/>	BOOM LENGTH (2642MM from aft edge of mast)	<input checked="" type="checkbox"/>
MOI	<input checked="" type="checkbox"/>	Limiting bands	<input checked="" type="checkbox"/>
JIB FITTING (279-330 dist. from pt 0)	<input checked="" type="checkbox"/>	POLE LENGTH (2642MM)	<input checked="" type="checkbox"/>
SHROUDS (1778-1981mm dist. from pt. 0)	<input checked="" type="checkbox"/>	RUDDER DIMENSIONS	<input checked="" type="checkbox"/>
UPPER GUDGEON (410+/-3MM)	<input checked="" type="checkbox"/>	RUDDER WEIGHT (2.72kg)	<input checked="" type="checkbox"/>
LOWER GUDGEON (155 +/-3MM)	<input checked="" type="checkbox"/>	Fits the Transom (Y/N)	<input checked="" type="checkbox"/>
MAST HOLE (1494mm dist. from pt. 0)	<input checked="" type="checkbox"/>	CENTERBOARD DIMENSIONS	<input checked="" type="checkbox"/>
TRUNK HEIGHT (310 -0+3MM)	<input checked="" type="checkbox"/>	Band	<input checked="" type="checkbox"/>
		Restraining System & stoppers	<input checked="" type="checkbox"/>

Mark ballast here

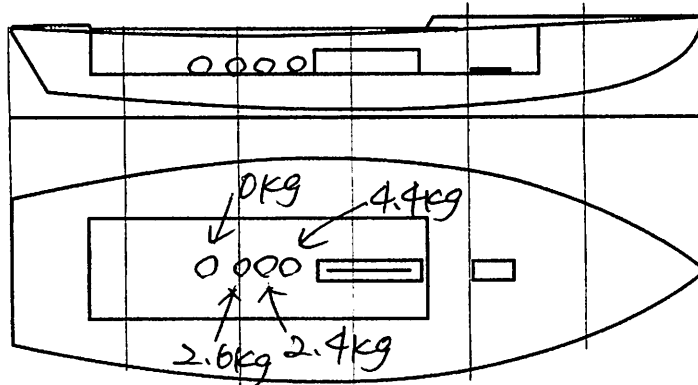

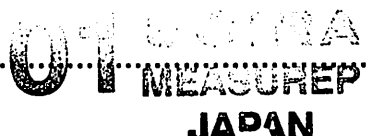
DATE MEASURED 02.22.2010
 MEASURER'S SIGNATURE NOBUHIKO KUDARA
 MEASURER'S STAMP 
 NOTES:

Both pages must be completed and sent to the SCIRA office upon completion of measurement except if hull is from a certified mould.

SCIRA Measurement Check Sheet

To be used with the 80/20 true baseline measurement frame

Owner: Takesue Tokuma Date: 02.22.2020

Hull # 30841 Builder: DB MARINE Material: F1 G

Chines Height

Station	Starboard	Port	Total	Allowable Range	Width	Allowable Range
1				838-864		527-540
2				724-749		991-1003
3				673-699		1232-1245
4				680-705		1270-1283
5				762-787		1137-1149
Transom				902-927		952-965

Sheer

Station	Starboard	Port	Total	Allowable Range	Width	Allowable Range
1				1499-1549		895-921
2				1391-1441		346-1372
3				1333-1384		1511-1537
4				1321-1372		1473-1499
5				1321-1372		1270-1295
Transom				1384-1435		1022-1048

Keel

	Height	Width
400mm		
1		
2		
3		
4		
5		
Transom		

Rudder

Weight	
2.72kg	
Shape	
Thickness	
Lock	
Keel Ext.	

Daggerboard

Bottom	
Shape	
Thickness	
Stripe	
Punch mark	
Tapers	

Horizontal Transom Offset 203-229 LOA 4711-4737

Weight 172.8kg Ballast (lead) 9.40kg MOI >27.6

Mast

Band loc	<input checked="" type="checkbox"/>
Length <6499mm	<input checked="" type="checkbox"/>
Limiting pin	<input checked="" type="checkbox"/>
Sheer mark	<input checked="" type="checkbox"/>
Weight/bal 9.1kg	<input checked="" type="checkbox"/>

Boom

Band loc 2559mm	<input checked="" type="checkbox"/>
Limiting pin	<input checked="" type="checkbox"/>
Max Length <2642mm	<input checked="" type="checkbox"/>
Pole length <2642mm	<input checked="" type="checkbox"/>

Bow

Stem height 683-708	<input checked="" type="checkbox"/>
Bow radius	<input checked="" type="checkbox"/>

Topside Measurements

Aft end of Trunk 2438-2464 from stem	<input checked="" type="checkbox"/>	Length of daggerboard slot	<input checked="" type="checkbox"/>
Top of trunk parallel to baseline	<input checked="" type="checkbox"/>	Width of daggerboard slot	<input checked="" type="checkbox"/>
Aft edge of trunk perpendicular to baseline	<input checked="" type="checkbox"/>	Stem to mast partner >1494	<input checked="" type="checkbox"/>
Keel to top of trunk 310-313	<input checked="" type="checkbox"/>	Length of foredeck >1842	<input checked="" type="checkbox"/>
Shroud fitting to stem 1778-1981	<input checked="" type="checkbox"/>	Length of aft deck >457	<input checked="" type="checkbox"/>
Mast step to sheer (vertical) 390-400	<input checked="" type="checkbox"/>	Headstay to stem 279-330	<input checked="" type="checkbox"/>

Measurer NOBUHIKO KURARA

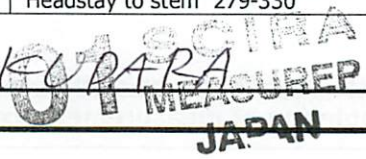

(第七号様式)

計測証明書

登録番号 No. **30841**

新規計測・再計測

- 1. 所有者 氏名 **武居徳真**
住所 **神奈川県三浦郡葉山町堀内586**
- 2. 建造者 氏名 **ピアソン**
住所

上記は本協会登録計測証であることを証明する。

日本スナイプ協会

計測年月日 **2010年 2月 22日**

計測員

署名 **百肴信彦**

材質 **鋁** 重量 **172.8 kg** バラスト **9.40 kg**

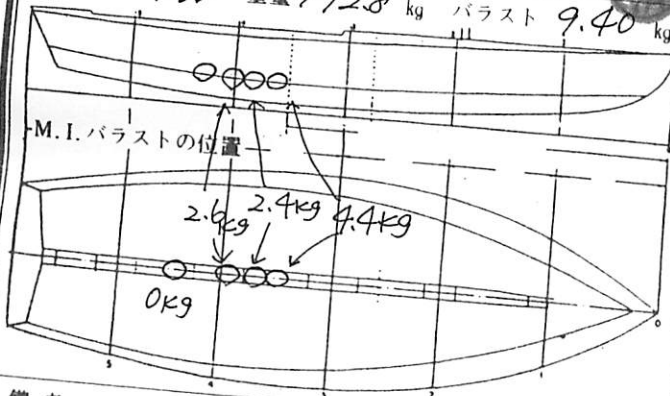

備考

輸入船につき国内新規登録

計測証明書の再発行 {移籍、紛失}

2010年 4月 23日 発行者氏名 **百肴信彦**

新規計測と再計測のどちらかを消す。
再計測証明書は、新規計測書に重ねて綴る。