

# Snipe Class International Racing Association MEASUREMENT CERTIFICATE

Hull number 30850 Year of manufacturer 2010

Builder DB MARINE Model # MK VI

Owner SAILFAST CO LTD

Country JAPAN **Mark ballast here**

Weight 172.8

Ballast 6.5

MOI 7276

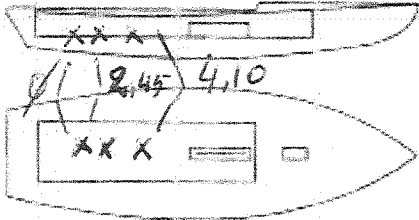

Measurer/s GIORGIO BREZICIT

Date of measurement 02.22.2010

Measurer or National Secretary stamp and signature [Signature]

I hereby agree to all SCIRA rules and by-laws. I agree to notify a SCIRA measurer if any equipment modified, replaced and/or transferred.

SCIRA reserves the right to measure this boat and any equipment at any time.

Owner signature \_\_\_\_\_

Date \_\_\_\_\_

THIS CERTIFICATE REMAINS WITH THE OWNER OF THIS  
SNIPE. IT CAN BE REPLACED BY REMEASUREMENT.

# SNIFE CLASS RACING ASSOCIATION

MEASUREMENT DATA SHEET  
 Sheet 1- revised January 2009  
 For boats built after January 1, 2009

HULL NUMBER **30850** BUILDER **DB MARINE**  
 MODEL **MK VI** YEAR **2010**  
 OWNER **SAIFAST CO LTD** COUNTRY **JAPAN**

BARE HULL  COMPLETE  from certified mould  INCOMPLETE   
 HULL MATERIAL: WOOD  FIBERGLASS  make note of  
 DECK MATERIAL: WOOD  FIBERGLASS  incomplete items

HULL WEIGHT (MIN 125KG) <input checked="" type="checkbox"/>	MAST LENGTH (6499MM) <input checked="" type="checkbox"/>
TOTAL WEIGHT (172.8KG) <input checked="" type="checkbox"/>	Limiting bands & pin
BALLAST (MAX 15KG mark below) <input type="checkbox"/>	BOOM LENGTH (2642MM from aft edge of mast) <input checked="" type="checkbox"/>
MOI <input checked="" type="checkbox"/>	Limiting bands
JIB FITTING (279-330 dist. from pt 0) <input type="checkbox"/>	POLE LENGTH (2642MM) <input checked="" type="checkbox"/>
SHROUDS (1729-1961mm dist. from pt. 0) <input type="checkbox"/>	RUDDER DIMENSIONS <input checked="" type="checkbox"/>
UPPER GUDGEON (410 +/-3MM) <input checked="" type="checkbox"/>	RUDDER WEIGHT (2.72kg) <input checked="" type="checkbox"/>
LOWER GUDGEON (155 +/-3MM) <input checked="" type="checkbox"/>	Fits the Transom (Y/N) <input checked="" type="checkbox"/>
MAST HOLE (1494mm dist. from pt. 0) <input checked="" type="checkbox"/>	CENTERBOARD DIMENSIONS <input checked="" type="checkbox"/>
TRUNK HEIGHT (310 -0/+3MM) <input type="checkbox"/>	Band <input checked="" type="checkbox"/>
	Restraining System & stoppers <input checked="" type="checkbox"/>

6.5  
 284  
 1785  
 311

Mark ballast here

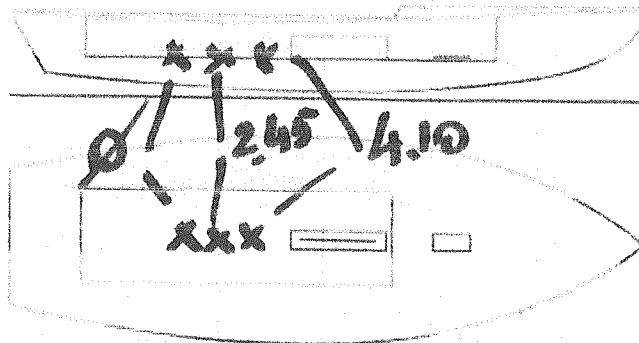

DATE MEASURED **02.22.2010**  
 MEASURER'S SIGNATURE   
 MEASURER'S STAMP **01 SCIRA MEASURER**

NOTES:

*Both pages must be completed and sent to the SCIRA office upon completion of measurement except if hull is from a certified mould.*

# SCIRA Measurement Check Sheet

To be used with the 80/20 true baseline measurement frame

Owner: SAILFAST CO LTD JAPAN Date: 02.27.2010

Hull # 30850 Builder: DB MARINE Material: F.F.  
 Chines Height

Station	Starboard	Port	Total	Allowable Range	Width	Allowable Range
1				838-864		527-540
2				724-749		991-1003
3				673-699		1232-1245
4				680-705		1270-1283
5				762-787		1137-1149
Transom				902-927		952-965

## Sheer

Station	Starboard	Port	Total	Allowable Range	Width	Allowable Range
1				1499-1549		895-921
2				1391-1441		346-1372
3				1333-1384		1511-1537
4				1321-1372		1473-1499
5				1321-1372		1270-1295
Transom				1384-1435		1022-1048

## Keel

	Height	Width
400mm		
1		
2		
3		
4		
5		
Transom		

## Rudder

Weight	2.72kg	✓
Shape		✓
Thickness		✓
Lock		✓
Keel Ext.		✓

## Daggerboard

Bottom	✓
Shape	✓
Thickness	✓
Stripe	✓
Punch mark	✓
Tapers	✓

Horizontal Transom Offset 203-229 LOA 4711-4737

Weight 172.8 Ballast (lead) 6.5 MOI >27.6  
 Mast Boom Bow

51.53  
51.59  
51.61

Band loc	✓
Length <6499mm	✓
Limiting pin	✓
Sheer mark	✓
Weight/bal 9.1kg	✓

Band loc 2559mm	✓
Limiting pin	✓
Max Length <2642mm	✓
Pole length <2642mm	✓

Stem height 683-708	✓
Bow radius	✓

## Topside Measurements

Aft end of Trunk 2438-2464 from stem	✓	Length of daggerboard slot	537
Top of trunk parallel to baseline	✓	Width of daggerboard slot	13
Aft edge of trunk perpendicular to baseline	✓	Stem to mast partner >1494	✓
Keel to top of trunk 310-313	311	Length of foredeck >1842	✓
Shroud fitting to stem 1778-1981	1785	Length of aft deck >457	✓
Mast step to sheer (vertical) 390-400	392	Headstay to stem 279-330	284

Measurer [Signature]

# SNIPE CLASS RACING ASSOCIATION

## MEASUREMENT DATA SHEET Sheet I- revised January 2009 For boats built after January 1, 2009

HULL NUMBER 30850 BUILDER DB MARINE  
 MODEL ..... YEAR 2010  
 OWNER AISIN AI CO. LTD COUNTRY JAPAN

BARE HULL  COMPLETE  from certified mould  INCOMPLETE   
 HULL MATERIAL: WOOD  FIBERGLASS  make note of  
 DECK MATERIAL: WOOD  FIBERGLASS  incomplete items

HULL WEIGHT (MIN 125KG)	<input checked="" type="checkbox"/>	MAST LENGTH (6499MM)	<input checked="" type="checkbox"/>
TOTAL WEIGHT (172.8KG)	<input checked="" type="checkbox"/>	Limiting bands & pin	<input checked="" type="checkbox"/>
BALLAST (MAX 15KG mark below)	<input checked="" type="checkbox"/>	BOOM LENGTH (2642MM from aft edge of mast)	<input checked="" type="checkbox"/>
MOI	<input checked="" type="checkbox"/>	Limiting bands	<input checked="" type="checkbox"/>
JIB FITTING (279-330 dist. from pt 0)	<input checked="" type="checkbox"/>	POLE LENGTH (2642MM)	<input checked="" type="checkbox"/>
SHROUDS (1778-1981mm dist. from pt. 0)	<input checked="" type="checkbox"/>	RUDDER DIMENSIONS	<input checked="" type="checkbox"/>
UPPER GUDGEON (410+/-3MM)	<input checked="" type="checkbox"/>	RUDDER WEIGHT (2.72kg)	<input checked="" type="checkbox"/>
LOWER GUDGEON (155 +/-3MM)	<input checked="" type="checkbox"/>	Fits the Transom (Y/N)	<input checked="" type="checkbox"/>
MAST HOLE (1494mm dist. from pt. 0)	<input checked="" type="checkbox"/>	CENTERBOARD DIMENSIONS	<input checked="" type="checkbox"/>
TRUNK HEIGHT (310 -0+3MM)	<input checked="" type="checkbox"/>	Band	<input checked="" type="checkbox"/>
		Restraining System & stoppers	<input checked="" type="checkbox"/>

Mark ballast here

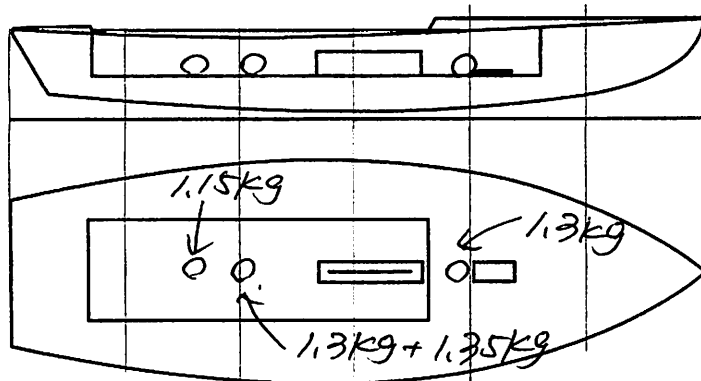

DATE MEASURED 07.04.2010  
 MEASURER'S SIGNATURE NOBUHIKO KUDARA  
 MEASURER'S STAMP **01 SCIRA MEASURER**  
**JAPAN**

NOTES:

**Both pages must be completed and sent to the SCIRA office upon completion of measurement except if hull is from a certified mould.**



(第七号様式)

# 計測証明書

登録番号 No. **30850**

新規計測・再計測

- 所有者 氏名 (株)アイミニ・エーアイ  
住所 愛知県西尾市小島町城山1
- 建造者 氏名 ヒロアソニ  
住所

上記は本協会登録計測証であることを証明する。

日本スナイプ協会

計測年月日 2010年 7月 4日

計測員

署名 百済信彦



材質 重量 172.8 kg バラスト 5.1 kg

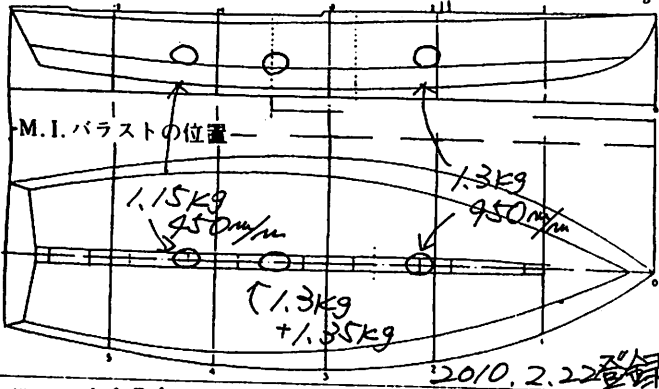

備考 M.O.I.=200

スプリング係数 14.884909 (25回66.9秒)

実測値 25回 66.9秒

計測証明書の再発行 (移籍、紛失)

2010年 7月22日 発行者氏名

百済信彦



新規計測と再計測のどちらかを消す。  
再計測証明書は、新規計測書に重ねて綴る。