

30858

SNIPER CLASS RACING ASSOCIATION

MEASUREMENT DATA SHEET Sheet I- revised January 2009 For boats built after January 1, 2009

HULL NUMBER 30858 BUILDER RTL 1001 GI 109
 MODEL RTL 1001 GI 109 YEAR 2012
 OWNER CAPICZANO COUNTRY ARG

BARE HULL COMPLETE from certified mould INCOMPLETE
 HULL MATERIAL: WOOD FIBERGLASS make note of
 DECK MATERIAL: WOOD FIBERGLASS incomplete items

HULL WEIGHT (MIN 125KG)	<input checked="" type="checkbox"/>	MAST LENGTH (6499MM)	<input type="checkbox"/>
TOTAL WEIGHT (172.8KG)	<input checked="" type="checkbox"/>	Limiting bands & pin	<input type="checkbox"/>
BALLAST (MAX 15KG mark below)	<input checked="" type="checkbox"/>	BOOM LENGTH (2642MM from aft edge of mast)	<input type="checkbox"/>
MOI	<input checked="" type="checkbox"/>	Limiting bands	<input type="checkbox"/>
JIB FITTING (279-330 dist. from pt. 0)	<input checked="" type="checkbox"/>	POLE LENGTH (2642MM)	<input type="checkbox"/>
SHROUDS (1778-1981mm dist. from pt. 0)	<input checked="" type="checkbox"/>	RUDDER DIMENSIONS	<input type="checkbox"/>
UPPER GUDGEON (410+/-3MM)	<input checked="" type="checkbox"/>	RUDDER WEIGHT (2.72kg)	<input type="checkbox"/>
LOWER GUDGEON (155 +/-3MM)	<input checked="" type="checkbox"/>	Fits the Transom (Y/N)	<input type="checkbox"/>
MAST HOLE (1494mm dist. from pt. 0)	<input checked="" type="checkbox"/>	CENTERBOARD DIMENSIONS	<input type="checkbox"/>
TRUNK HEIGHT (310 -0+3MM)	<input checked="" type="checkbox"/>	Band	<input type="checkbox"/>
		Restraining System & stoppers	<input type="checkbox"/>

Mark ballast here

42
40
1.1
1.1
1.0

12.0kg

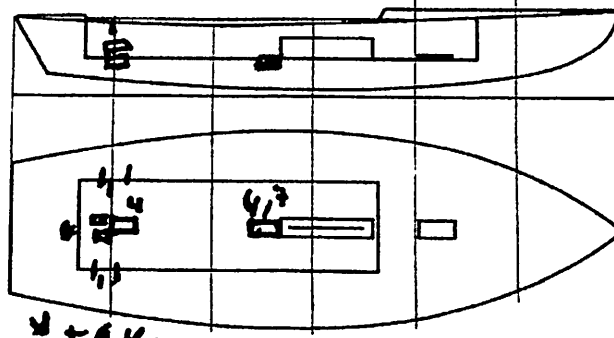

DATE MEASURED 11-5-2012

MEASURER'S SIGNATURE [Signature]

MEASURER'S STAMP Alexander Viacava

NOTES: COMPLETE 31-3-15

Both pages must be completed and sent to the SCIRA office upon completion of measurement except if hull is from a certified mould.

RFL 100161109

SCIRA Measurement Check Sheet

To be used with the 80/20 true baseline measurement frame

Owner: CAPIBLANO

Date: 11-5-2012

Hull # 30850

Builder: Ricardo

Material: Fiberglass

Chines Height

Station	Starboard	Port	Total	Allowable Range	Width	Allowable Range
1	423	427	840	838-864	7.32	527-540
2	374	375	749	724-749	7.94	991-1003
3	343	343	686	673-699	12.41	1232-1245
4	343	340	683	680-705	12.73	1270-1283
5	388	380	768	762-787	11.44	1137-1149
Transom	448	455	903	902-927	7.52	952-965

Sheer

Station	Starboard	Port	Total	Allowable Range	Width	Allowable Range
1	773	772	1545	1499-1549	9.07	895-921
2	718	719	1437	1391-1441	12.91	346-1372
3	686	679	1365	1333-1384	15.24	1511-1537
4	672	665	1337	1321-1372	14.74	1473-1499
5	680	673	1353	1321-1372	12.81	1270-1295
Transom	700	695	1395	1384-1435	10.23	1022-1048

Keel

	Height	Width
400mm	0	
1	0	70
2	0	102
3	0	102
4	0	102
5	0	102
Transom	0	102

Rudder

Weight	12.5 kg
2.72kg	
Shape	0
Thickness	0
Lock	0
Keel Ext.	0

Daggerboard

Bottom	0
Shape	0
Thickness	0
Stripe	0
Punch mark	0
Tapers	0

Horizontal Transom Offset 203-229 205 LOA 4711-4737 4729

129.9 174.9

Weight 141,850 160,8 Ballast (lead) 12 MOI >27.6 27.6

Mast 141,850 160,8 Boom 12 Bow 27.6

Band loc	0
Length <6499mm	0
Limiting pin	0
Sheer mark	0
Weight/bal 9.1kg	0

Band loc 2559mm	0
Limiting pin	0
Max Length <2642mm	0
Pole length <2642mm	0

Stem height 683-708	0
Bow radius	0

Topside Measurements

Aft end of Trunk 2438-2464 from stem	0	Length of daggerboard slot	1.93
Top of trunk parallel to baseline	0	Width of daggerboard slot	12
Aft edge of trunk perpendicular to baseline	0	Stem to mast partner >1494	1494
Keel to top of trunk 310-313	310	Length of foredeck >1842	1842
Shroud fitting to stem 1778-1981	1778	Length of aft deck >457	457
Mast step to sheer (vertical) 390-400	390	Headstay to stem 279-330	279

Measurer [Signature]

SNIPE CLASS RACING ASSOCIATION

MEASUREMENT DATA SHEET Sheet I- revised January 2009 For boats built after January 1, 2009

HULL NUMBER 30858 BUILDER RIOTECNA RTL 1001 GI109
 MODEL RTL 1001 GI109 YEAR 2012
 OWNER CAPIZZANO COUNTRY ARG

BARE HULL COMPLETE from certified mould INCOMPLETE
 HULL MATERIAL: WOOD FIBERGLASS make note of
 DECK MATERIAL: WOOD FIBERGLASS incomplete items

HULL WEIGHT (MIN 125KG)	<input checked="" type="checkbox"/>	MAST LENGTH (6499MM)	<input checked="" type="checkbox"/>
TOTAL WEIGHT (172.8KG)	<input checked="" type="checkbox"/>	Limiting bands & pin	<input checked="" type="checkbox"/>
BALLAST (MAX 15KG mark below)	<input checked="" type="checkbox"/>	BOOM LENGTH (2642MM from aft edge of mast)	<input checked="" type="checkbox"/>
MOI	<input checked="" type="checkbox"/>	Limiting bands	<input checked="" type="checkbox"/>
JIB FITTING (279-330 dist. from pt. 0)	<input checked="" type="checkbox"/>	POLE LENGTH (2642MM)	<input checked="" type="checkbox"/>
SHROUDS (1778-1981mm dist. from pt. 0)	<input checked="" type="checkbox"/>	RUDDER DIMENSIONS	<input checked="" type="checkbox"/>
UPPER GUDGEON (410+/-3MM)	<input checked="" type="checkbox"/>	RUDDER WEIGHT (2.72kg)	<input checked="" type="checkbox"/>
LOWER GUDGEON (155 +/-3MM)	<input checked="" type="checkbox"/>	Fits the Transom (Y/N)	<input checked="" type="checkbox"/>
MAST HOLE (1494mm dist. from pt. 0)	<input checked="" type="checkbox"/>	CENTERBOARD DIMENSIONS	<input checked="" type="checkbox"/>
TRUNK HEIGHT (310 -0+3MM)	<input checked="" type="checkbox"/>	Band	<input checked="" type="checkbox"/>
		Restraining System & stoppers	<input type="checkbox"/>

Mark ballast here

42
40
1,1
1,1
1,0

12.0kg

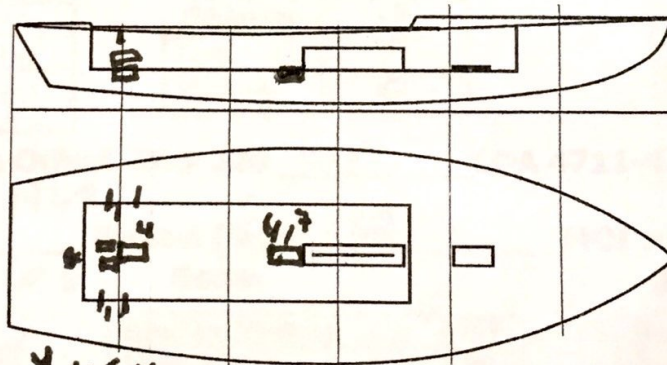

DATE MEASURED 11-5-2012

MEASURER'S SIGNATURE Alexandro Vidosa

MEASURER'S STAMP ALEXANDRO VIDOSA

NOTES: COMPLETE 31-3-15

Both pages must be completed and sent to the SCIRA office upon completion of measurement except if hull is from a certified mould.

RFL 100167109

SCIRA Measurement Check Sheet

To be used with the 80/20 true baseline measurement frame

Owner: **CAPISANO**

Date: 11-5-2012

Hull # 30850

Builder: Rio TECNIA

Material: FIBER

Chines Height

Station	Starboard	Port	Total	Allowable Range	Width	Allowable Range
1	423	427	840	838-864	532	527-540
2	374	375	749	724-749	994	991-1003
3	343	343	686	673-699	1244	1232-1245
4	343	340	683	680-705	1273	1270-1283
5	388	380	768	762-787	1144	1137-1149
Transom	448	455	903	902-927	952	952-965

Sheer

Station	Starboard	Port	Total	Allowable Range	Width	Allowable Range
1	773	772	1545	1499-1549	907	895-921
2	718	719	1437	1391-1441	1281	346-1372
3	686	679	1365	1333-1384	1524	1511-1537
4	672	665	1337	1321-1372	1474	1473-1499
5	680	673	1353	1321-1372	1281	1270-1295
Transom	700	695	1395	1384-1435	1023	1022-1048

Keel

	Height	Width
400mm	0	
1	0	70
2	0	102
3	0	102
4	0	102
5	0	102
Transom	0	102

Rudder

Weight	2.72kg	+250g
Shape	0	
Thickness	0	
Lock	0	
Keel Ext.	0	

Daggerboard

Bottom	0
Shape	0
Thickness	0
Stripe	0
Punch mark	0
Tapers	0

Horizontal Transom Offset 203-229 205 LOA 4711-4737 4729

Weight 129.9 174.2 Ballast (lead) 12 MOI >27.6 27.6

Mast 141,850 160,8 Boom Bow

Band loc	0
Length <6499mm	0
Limiting pin	0
Sheer mark	0
Weight/bal 9.1kg	0

Band loc 2559mm	0
Limiting pin	0
Max Length <2642mm	0
Pole length <2642mm	0

Stem height 683-708	0
Bow radius	0

Topside Measurements

Aft end of Trunk 2438-2464 from stem	0	Length of daggerboard slot	593
Top of trunk parallel to baseline	0	Width of daggerboard slot	12
Aft edge of trunk perpendicular to baseline	0	Stem to mast partner >1494	1494
Keel to top of trunk 310-313	310	Length of foredeck >1842	1842
Shroud fitting to stem 1778-1981	1778	Length of aft deck >457	457
Mast step to sheer (vertical) 390-400	390	Headstay to stem 279-330	279

Measurer [Signature]