

**Snipe Class International Racing Association
MEASUREMENT CERTIFICATE**

Hull number 30874 Year of manufacturer 2010

Builder T.B. MARINE Model # MA V

Owner COMITATO ORGANIZZATORE MARAGGEE

Country LIBERIA **Mark ballast here**

Weight 172.8

Ballast 4.1

MOI 177.6



Measurer's GIORGIO BALLECH

Date of measurement 04.25.2010

Measurer of National Secretary stamp and signature 

I hereby agree to all SCIRA rules and by ~~law~~ agree to notify a SCIRA measurer if any equipment modified, replaced and/or transferred.
SCIRA reserves the right to measure this boat and any equipment at any time.

Owner signature: _____

Date _____

THIS CERTIFICATE REMAINS WITH THE OWNER OF THIS
SNIPE. IT CAN BE REPLACED BY REMEASUREMENT.

SNIPE CLASS RACING ASSOCIATION

MEASUREMENT DATA SHEET
 Sheet I- revised January 2009
 For boats built after January 1, 2009

HULL NUMBER 30872 BUILDER DB MARINE
 MODEL MK V YEAR 2010
 OWNER COMITADO ORGANIZADOR MAYAGUEZ COUNTRY PUERTO RICO

BARE HULL COMPLETE from certified mould INCOMPLETE
 HULL MATERIAL: WOOD FIBERGLASS make note of
 DECK MATERIAL: WOOD FIBERGLASS incomplete items

HULL WEIGHT (MIN 125KG)	<input checked="" type="checkbox"/>	MAST LENGTH (6499MM)	<input checked="" type="checkbox"/>
TOTAL WEIGHT (172.8KG)	<input checked="" type="checkbox"/>	Limiting bands & pin	<input checked="" type="checkbox"/>
BALLAST (MAX 15KG mark below)	<input checked="" type="checkbox"/> 4.1	BOOM LENGTH (2642MM from aft edge of mast)	<input checked="" type="checkbox"/>
MOI	<input checked="" type="checkbox"/> >27.6	Limiting bands	<input checked="" type="checkbox"/>
JIB FITTING (279-330 dist. from pt 0)	<input checked="" type="checkbox"/> 282	POLE LENGTH (2642MM)	<input checked="" type="checkbox"/>
SHROULDS (178-1902mm dist. from pt 0)	<input checked="" type="checkbox"/> 1781	RUDDER DIMENSIONS	<input checked="" type="checkbox"/>
UPPER GUDGEON (411 +/- 3MM)	<input checked="" type="checkbox"/>	RUDDER WEIGHT (2.72kg)	<input checked="" type="checkbox"/>
LOWER GUDGEON (155 +/- 3MM)	<input checked="" type="checkbox"/>	Fits the Transom (Y/N)	<input checked="" type="checkbox"/>
MAST HOLE (149mm dist. from pt. 0)	<input checked="" type="checkbox"/>	CENTERBOARD DIMENSIONS	<input checked="" type="checkbox"/>
TRUNK HEIGHT (310 +/- 3MM)	<input checked="" type="checkbox"/> 310	Band	<input checked="" type="checkbox"/>
		Restraining System & stoppers	<input checked="" type="checkbox"/>

Mark ballast here

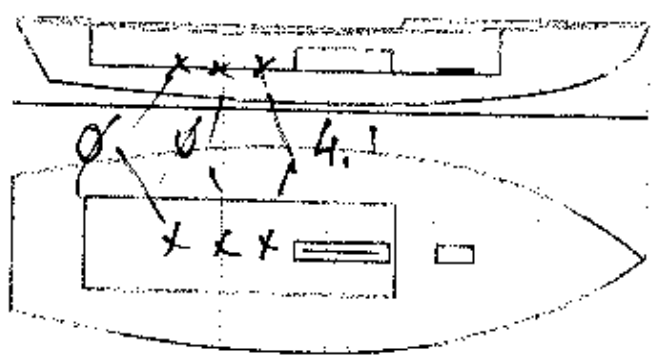

DATE MEASURED 05.05.2010
 MEASURER'S SIGNATURE [Signature] SCIRA MEASURER
 MEASURER'S STAMP ITALY

NOTES:

Both pages must be completed and sent to the SCIRA office upon completion of measurement except if hull is from a certified mould.

SCIRA Measurement Check Sheet

To be used with the 80/20 true baseline measurement frame

Owner: COMITATO ORGANIZADOR MAYAGUEZ

Date: 05.05.2010

Hull # 30872

Builder: _____

Material: _____

Class: 1000M

Position	Character	Pieces	Total	Allowable Range	Width	Allowable Range
1				838-864		
2				724-749		527-540
3				873-883		991-1003
4				696-702		1283-1285
5				762-767		1289-1293
Transom				902-927		1137-1149
Sheet						952-965

Position	Character	Pieces	Total	Allowable Range	Width	Allowable Range
1				1499-1549		895-921
2				1391-1441		346-1372
3				1333-1384		1511-1532
4				1321-1372		1425-1406
5				1321-1372		1270-1295
Transom				1384-1435		1022-1048

Keel

Position	Width	Height
1		
2		
3		
4		
5		
Transom		

Rudder

Weight	
2.72kg	
Shape	
Thickness	
Lock	
Keel Ext.	

Daggerboard

Bottom	
Shape	
Thickness	
Slits	
Punch mark	
Tapers	

Horizontal Transom Offset: 203-229

LOA 4713 / 4737

Weight 172.8

Ballast (lead) 4.1

MOI >27.6

52.76
52.71
52.63

Mast

Boom

Bow

Band loc.	<input checked="" type="checkbox"/>
Length < 6499mm	<input checked="" type="checkbox"/>
Limiting pin	<input checked="" type="checkbox"/>
Shear mark	<input checked="" type="checkbox"/>
Weight/ft 9 lbs	<input checked="" type="checkbox"/>

Band loc. 2650mm	<input checked="" type="checkbox"/>
Limiting pin	<input checked="" type="checkbox"/>
Max Length < 2642mm	<input checked="" type="checkbox"/>
Post length = 2642mm	<input checked="" type="checkbox"/>

Stem height 683-708	<input checked="" type="checkbox"/>
Bow radius	<input checked="" type="checkbox"/>

Topside Measurements

Aft end of Trunk 2438-2464 from stem	<input checked="" type="checkbox"/>	Length of daggerboard slot	<input checked="" type="checkbox"/>
Top of trunk parallel to baseline	<input checked="" type="checkbox"/>	Width of daggerboard slot	<input checked="" type="checkbox"/>
Aft edge of boom perpendicular to baseline	<input checked="" type="checkbox"/>	Stem to mast partner > 1-1/4"	<input checked="" type="checkbox"/>
Lead to top of trunk 110-119	310	Length of furler > 1242	<input checked="" type="checkbox"/>
Shroud fitting to stem 1778-1981	1781	Length of aft deck > 457	<input checked="" type="checkbox"/>
Mast step to sheer (vertical) 390-400	390	Headstay to stem 279-330	282

MEASUREMENT

GIORGIO BREZICH
MEASUREMENTS