

**Snipe Class International Racing Association
MEASUREMENT CERTIFICATE**

Hull number 30875 Year of manufacturer 2010

Builder DE MARINE Model # MK V

Owner COMITATO ORGANIZADOR MAYAGUEZ

Country PUERTO RICO Mark ballast here

Weight 172.8

Ballast 6.1

MOI 737.6



Measurer/s GIORGIO FREZICH

Date of measurement 05.05.2010

Measurer or National Secretary stamp and signature GIORGIO FREZICH

I hereby agree to all SCIRA rules and by law I agree to notify a SCIRA measurer if any equipment modified, replaced and/or transferred.
SCIRA reserves the right to measure this boat and any equipment at any time.

Owner signature _____

Date _____

**THIS CERTIFICATE REMAINS WITH THE OWNER OF THIS
SNIPE. IT CAN BE REPLACED BY REMEASUREMENT.**

SNIPE CLASS RACING ASSOCIATION

MEASUREMENT DATA SHEET
 Sheet 1- revised January 2009
 For boats built after January 1, 2009

HULL NUMBER: 30875 BUILDER: DB MARINE
 MODEL: MK V YEAR: 2010
 OWNER: COMITATO ORGANIZADOR MAYAGUEZ COUNTRY: PUERTO RICO

BARE HULL COMPLETE from certified mould INCOMPLETE
 HULL MATERIAL: WOOD FIBERGLASS make note of
 DECK MATERIAL: WOOD FIBERGLASS incomplete items

HULL WEIGHT (MIN 125KG)	<input checked="" type="checkbox"/>	MAST LENGTH (6499MM)	<input checked="" type="checkbox"/>
TOTAL WEIGHT (172.8KG)	<input checked="" type="checkbox"/>	Limiting bands & pin	<input checked="" type="checkbox"/>
BALLAST (MAX 15KG mark below)	<input type="checkbox"/> 6.1	BOOM LENGTH (2642MM from aft edge of mast)	<input checked="" type="checkbox"/>
MOI	<input type="checkbox"/> 727.6	Limiting bands	<input checked="" type="checkbox"/>
JIB FITTING (279-330 dist. from pt 0)	<input type="checkbox"/> 282	POLE LENGTH (2642MM)	<input checked="" type="checkbox"/>
SHROUDS (1728-1981mm dist. from pt. 0)	<input type="checkbox"/> 1781	RUDDER DIMENSIONS	<input checked="" type="checkbox"/>
UPPER GUDGEON (411 +/- 3MM)	<input checked="" type="checkbox"/>	RUDDER WEIGHT (2.72kg)	<input checked="" type="checkbox"/>
LOWER GUDGEON (155 +/- 3MM)	<input checked="" type="checkbox"/>	Fits the Transom (Y/N)	<input checked="" type="checkbox"/>
MAST HOLE (1494mm dist. from pt. 0)	<input checked="" type="checkbox"/>	CENTERBOARD DIMENSIONS	<input checked="" type="checkbox"/>
TRUNK HEIGHT (310 +/- 3MM)	<input type="checkbox"/> 313	Band	<input checked="" type="checkbox"/>
		Restraining System & stoppers	<input checked="" type="checkbox"/>

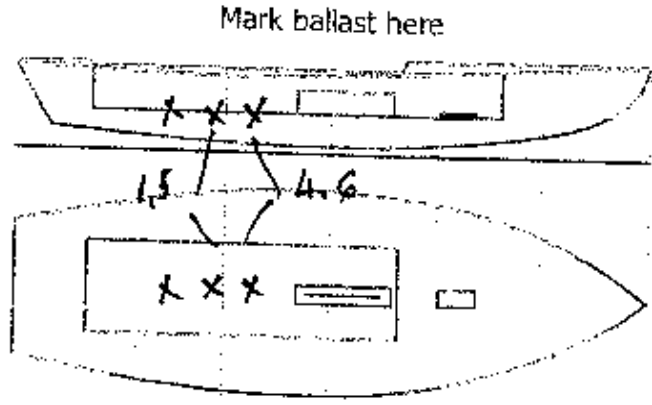

DATE MEASURED: 05.05.2010
 MEASURER'S SIGNATURE: [Signature]
 MEASURER'S STAMP: **SCIRA MEASURER ITALY**

NOTES:

Both pages must be completed and sent to the SCIRA office upon completion of measurement except if hull is from a certified mould.

SCIRA Measurement Check Sheet

To be used with the 60/20 true baseline measurement beam.

Owner: COMITADO ORGANIZADOR MAYAGUEZ

Date: 05.05.2010

Hull # 30875

Builder: DB MARINE

Material: F.G

Chines Height

Stations	Distance	Pact	Total	Allowable Range	Width	Allowable Range
1				838-864		527-540
2				724-749		991-1003
3				673-695		1237-1249
4				608-625		1379-1393
5				762-787		1137-1149
Transom				902-927		952-965

Sheer

Stations	Distance	Pact	Total	Allowable Range	Width	Allowable Range
1				1499-1549		895-921
2				1391-1441		346-1372
3				1333-1384		1517-1537
4				1301-1373		1453-1510
5				1321-1372		1270-1295
Transom				1384-1435		1022-1048

Keel

Stations	Height	Width
1		
2		
3		
4		
5		
Transom		

Rudder

Weight	2.72kg
Shape	
Thickness	
Lock	
Keel Ext.	

Daggerboard

Bottom	
Shape	
Thickness	
Chips	
Punch mark	
Tapers	

Horizontal Transom Offset 203-220

LOA 4711-4737

Weight 172.8

Ballast (lead) 6.1

MOI >27.6 ok

Mast

Boom

Now

Mast dia	✓
Length <6499mm	✓
Limiting pin	✓
Sheer mark	✓
Weight/total H. Hs	✓

Band loc 2579mm	✓
Limiting pin	✓
Max Length <2642mm	✓
Pole length <2640mm	✓

Stem height 683-700	✓
Bow radius	✓

Topside Measurements

Aft end of trunk 2438-2464 from stem	✓	Length of daggerboard slot	✓
Top of trunk parallel to baseline	✓	Width of daggerboard slot	13
Aft edge of trunk perpendicular to baseline	✓	Stem to mast partner >1304	✓
Lead to top of trunk 310-313	313	Length of foredeck >1802	✓
Shroud fitting to stem 1778-1981	1781	Length of aft deck >457	✓
Mast step to sheer (vertical) 390-400	395	Headstay to stem 279-330	282

Measurer: GEORGIO BREZICH

51.85
51.87
51.82