

SNIFE CLASS RACING ASSOCIATION

MEASUREMENT DATA SHEET FOR CERTIFIED BOATS

Revised February 2019

This page to be used for all boats. For measurements in *Italic* refer to the Class Rules

HULL NUMBER	30879	BUILDER	DB Marine Italy
MODEL	MK 5	YEAR OF MANUFACTURE	
OWNER	Giuseppe Morani	COUNTRY	Italy

BARE HULL	<input type="checkbox"/>	COMPLETE	<input type="checkbox"/>	INCOMPLETE	<input checked="" type="checkbox"/>
HULL MATERIAL: WOOD	<input type="checkbox"/>	FIBERGLASS	<input type="checkbox"/>	make note of	
DECK MATERIAL: WOOD	<input type="checkbox"/>	FIBERGLASS	<input type="checkbox"/>	incomplete items	
				filling the cells with NO	
FROM CERTIFIED MOULD	<input checked="" type="checkbox"/>				

HULL WEIGHT (min 125kg)	<input type="checkbox"/>	MAST LENGTH (Rules C.9.2, F.3.4)	<input type="checkbox"/>
TOTAL WEIGHT (min 172.8kg)	173 kg	Limiting marks & pin	<input type="checkbox"/>
CORRECTOR WEIGHTS (max 15kg)	5.95 kg	Corrector weights (max 100gr)	<input type="checkbox"/>
MOI	291	BOOM LENGTH (max 2642mm)	<input type="checkbox"/>
Spring set #	n/A	Limiting marks & pin	<input type="checkbox"/>
JIB FITTING	<input type="checkbox"/>	POLE LENGTH (max 2642mm)	<input type="checkbox"/>
(279-330mm hor. From Hull Datum Point)		RUDDER DIMENSIONS	<input type="checkbox"/>
max 45mm vert. above sheerline)		Weight (min. 2.72kg)	<input type="checkbox"/>
SHROUDS (1778-1981mm from HDP)	<input type="checkbox"/>	Corrector weights (Rule C.8.5)	<input type="checkbox"/>
MAST HOLE (min 1494-mm from HDP)	<input type="checkbox"/>	Parallel to transom (tolerance 2mm)	<input type="checkbox"/>
UPPER GUDGEON (Rule D.2.3)	<input type="checkbox"/>	DAGGERBOARD DIMENSIONS	<input type="checkbox"/>
LOWER GUDGEON (Rule D.2.3)	<input type="checkbox"/>	Band	<input type="checkbox"/>
GUDGEONS DIAMETER (Rule D.2.3)	<input type="checkbox"/>	Safety line (max 610mm long)	<input type="checkbox"/>
		Restraining system (hooks or tablet)	<input type="checkbox"/>

Insert the **actual** measurement in the cells marked as

Mark corrector weights position and amount below. Data to be copied on the Official Snipe Label

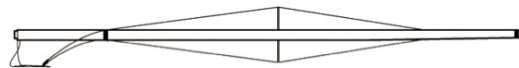
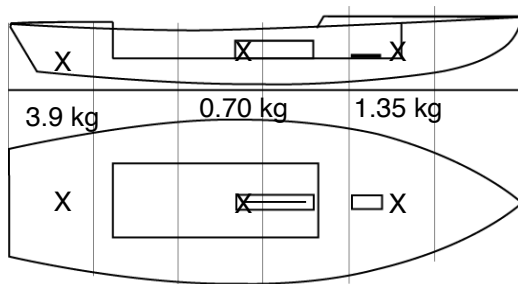

DATE MEASURED July 07, 2022 MEASURER'S STAMP

MEASURER'S NAME Antonio Bari 

NOTES: Boat overweight - reweighed and MOI checked

02 SCIRA
MEASURER
ITALY

**Snipe Class International Racing Association
MEASUREMENT CERTIFICATE**

Hull number 30879 Year of manufacturer 2010

Builder DB MARINE Model # MK V

Owner GIUSEPPE MORANI

Country ITALY

Mark ballast here

Weight 172.8

Ballast 8.95

MOI 727.6

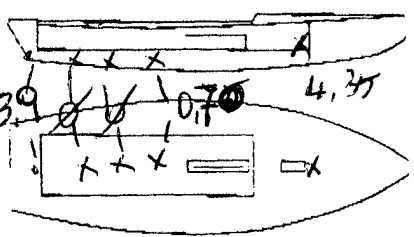

Measurer's GIORGIO BREZICH

Date of measurement 21/10/2013

Measurer or National Secretary stamp and signature
SCIRA
MEASURER

I hereby agree to all SCIRA rules and by-laws. I agree to notify SCIRA measurer if any equipment modified, replaced and/or transferred.

SCIRA reserves the right to measure this boat and any equipment at any time.

Owner signature _____

Date _____

THIS CERTIFICATE REMAINS WITH THE OWNER OF THIS
SNIPE. IT CAN BE REPLACED BY REMEASUREMENT.

**Snipe Class International Racing Association
MEASUREMENT CERTIFICATE**

Hull number 30879 Year of manufacturer 2010

Builder DB MARINE Model # MK V

Owner DB MARINE

Country ITALY

Weight 172.8

Ballast 9.3

MOI 727.6

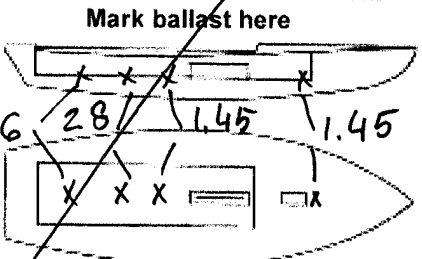

Measurer/s GIORGIO BREZICH

Date of measurement 06.02.2010

Measurer or National Secretary stamp and signature

I hereby agree to all SCIRA rules and by-laws. I agree to notify a SCIRA measurer if any equipment modified, replaced and/or transferred.
SCIRA reserves the right to measure this boat and any equipment at any time.

Owner signature _____

Date _____

THIS CERTIFICATE REMAINS WITH THE OWNER OF THIS SNIPE. IT CAN BE REPLACED BY REMEASUREMENT.

*ANNUNZIATO
21/10/13*

SNIPE CLASS RACING ASSOCIATION

MEASUREMENT DATA SHEET
 Sheet 1- revised January 2009
 For boats built after January 1, 2009

HULL NUMBER 30879 BUILDER DB MARINE
 MODEL MK V YEAR 2010
 OWNER DB MARINE COUNTRY ITALY

BARE HULL COMPLETE from certified mould INCOMPLETE
 HULL MATERIAL: WOOD FIBERGLASS make note of
 DECK MATERIAL: WOOD FIBERGLASS incomplete items

HULL WEIGHT (MIN 125KG)	<input checked="" type="checkbox"/>	MAST LENGTH (6499MM)	<input checked="" type="checkbox"/>
TOTAL WEIGHT (172.8KG)	<input checked="" type="checkbox"/>	Limiting bands & pin	<input checked="" type="checkbox"/>
BALLAST (MAX 15KG mark below)	<input type="checkbox"/> 9.3	BOOM LENGTH (2642MM from aft edge of mast)	<input checked="" type="checkbox"/>
MOI	<input checked="" type="checkbox"/> 27.6	Limiting bands	<input checked="" type="checkbox"/>
JIB FITTING (279-330 dist. from pt 0)	<input type="checkbox"/> 28.3	POLE LENGTH (2642MM)	<input checked="" type="checkbox"/>
SHROULDS (1778-1981mm dist. from pt. 0)	<input type="checkbox"/> 178/	RUDDER DIMENSIONS	<input type="checkbox"/>
UPPER GUDGEON (410 +/-3MM)	<input type="checkbox"/> 411	RUDDER WEIGHT (2.72kg)	<input checked="" type="checkbox"/> 2.95
LOWER GUDGEON (155 +/-3MM)	<input type="checkbox"/> 155	Fits the Transom (Y/N)	<input type="checkbox"/>
MAST HOLE (1494mm dist. from pt. 0)	<input checked="" type="checkbox"/>	CENTERBOARD DIMENSIONS	<input checked="" type="checkbox"/>
TRUNK HEIGHT (310 -0+3MM)	<input type="checkbox"/> 310	Band	<input checked="" type="checkbox"/>
		Restraining System & stoppers	<input checked="" type="checkbox"/>

Mark ballast here

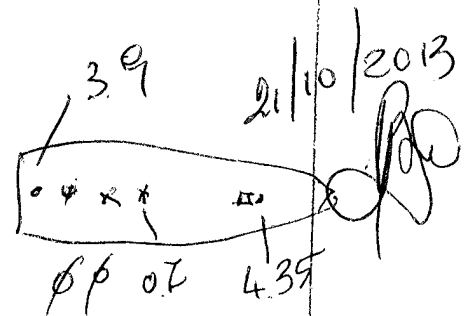
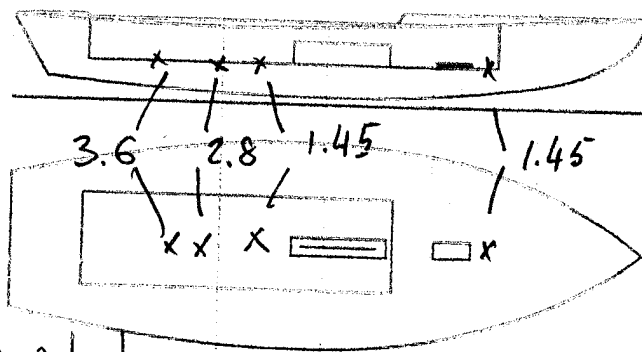

REMEASURED 21/10/2013

DATE MEASURED 01.06.2010

MEASURER'S SIGNATURE [Signature]

MEASURER'S STAMP SCIRA MEASURER ITALY

NOTES:

Both pages must be completed and sent to the SCIRA office upon completion of measurement except if hull is from a certified mould.

542 151
 152 154
 311 314

SNIPE CLASS RACING ASSOCIATION

MEASUREMENT DATA SHEET
 Sheet I- revised January 2009
 For boats built after January 1, 2009

HULL NUMBER 30879 BUILDER DB MARINE
 MODEL MK V YEAR 2010
 OWNER DB MARINE COUNTRY ITALY

BARE HULL COMPLETE from certified mould INCOMPLETE
 HULL MATERIAL: WOOD FIBERGLASS make note of
 DECK MATERIAL: WOOD FIBERGLASS incomplete items

HULL WEIGHT (MIN 125KG)
 TOTAL WEIGHT (172.8KG)
 BALLAST (MAX 15KG mark below) 9.3
 MOI 27.6
 JIB FITTING (279-330 dist. from pt 0) 283
 SHROUDS (1778-1981mm dist. from pt. 0) 1781
 UPPER GUDGEON (410 +/- 3MM) 411
 LOWER GUDGEON (155 +/- 3MM) 155
 MAST HOLE (1494mm dist. from pt. 0)
 TRUNK HEIGHT (310 -0 +3MM) 310

MAST LENGTH (6499MM)
 Limiting bands & pin
 BOOM LENGTH (2642MM from aft edge of mast)
 Limiting bands
 POLE LENGTH (2642MM)
 RUDDER DIMENSIONS
 RUDDER WEIGHT (2.72kg) 2.95
 Fits the Transom (Y/N)
 CENTERBOARD DIMENSIONS
 Band
 Restraining System & stoppers

Mark ballast here

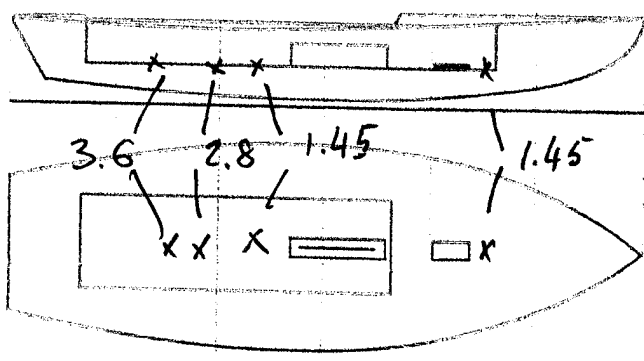

DATE MEASURED 01.06.2010

MEASURER'S SIGNATURE

MEASURER'S STAMP



NOTES:

Both pages must be completed and sent to the SCIRA office upon completion of measurement except if hull is from a certified mould.

SCIRA Measurement Check Sheet

To be used with the 80/20 true baseline measurement frame

Owner: DB MARINE

Date: 01.06.2010

Hull # 30879

Builder: DB MARINE

Material: F.G.

Chines Height

Station	Starboard	Port	Total	Allowable Range	Width	Allowable Range
1				838-864		527-540
2				724-749		991-1003
3				673-699		1232-1245
4				680-705		1270-1283
5				762-787		1137-1149
Transom				902-927		952-965

Sheer

Station	Starboard	Port	Total	Allowable Range	Width	Allowable Range
1				1499-1549		895-921
2				1391-1441		346-1372
3				1333-1384		1511-1537
4				1321-1372		1473-1499
5				1321-1372		1270-1295
Transom				1384-1435		1022-1048

Keel

Station	Height	Width
400mm		
1		
2		
3		
4		
5		
Transom		

Rudder

Weight	2.72kg
Shape	
Thickness	
Lock	
Keel Ext.	

Daggerboard

Bottom	
Shape	
Thickness	
Stripe	
Punch mark	
Tapers	

Horizontal Transom Offset 203-229

LOA 4711-4737

Weight 172.8

Ballast (lead) 9.3

MOI >27.6 ok

Mast

Boom

Bow

Band loc	✓
Length <6499mm	✓
Limiting pin	✓
Sheer mark	✓
Weight/Bal 9.1kg	✓

Band loc 2550mm	✓
Limiting pin	✓
Max Length <2642mm	✓
Pole length <2642mm	✓

Stem height 683-708	
Bow radius	ok

Topside Measurements

Aft end of Trunk 2438-2464 from stem	✓	Length of daggerboard slot	✓
Top of trunk parallel to baseline	✓	Width of daggerboard slot	12
Aft edge of trunk perpendicular to baseline	✓	Stem to mast partner >1494	✓
Keel to top of trunk 310-313	310	Length of foredeck >1842	✓
Shroud fitting to stem 1778-1981	1781	Length of aft deck >457	✓
Mast step to sheer (vertical) 390-400	390	Headstay to stem 279-330	281

MEASURER GIORGIO BREZICH

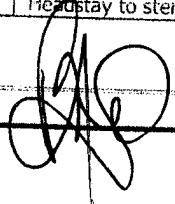

50.50
50.46
50.48