

546
151
395

SCIRA Measurement Check Sheet

To be used with the 80/20 true baseline measurement frame

Owner: AUGIE DIAZ Date: 30/06/2009

Hull # 30888 Builder: DB MARINE Material: F.G.

Chines Height

Station	Starboard	Port	Total	Allowable Range	Width	Allowable Range
1				838-864		527-540
2				724-749		991-1003
3				673-699		1232-1245
4				680-705		1270-1283
5				762-787		1137-1149
Transom				902-927		952-965

Sheer

Station	Starboard	Port	Total	Allowable Range	Width	Allowable Range
1				1499-1549		895-921
2				1391-1441		346-1372
3				1333-1384		1511-1537
4				1321-1372		1473-1499
5				1321-1372		1270-1295
Transom				1384-1435		1022-1048

Keel

	Height	Width
400mm		
1		
2		
3		
4		
5		
Transom		

Rudder

Weight	2.72kg
Shape	
Thickness	
Lock	
Keel Ext.	

Daggerboard

Bottom	
Shape	
Thickness	
Stripe	
Punch mark	
Tapers	

Horizontal Transom Offset 203-229 206 LOA 4711-4737

Weight 1728 Ballast (lead) 10.7 MOI >27.6 ok 50.46
50.48
50.47

Mast

Band loc	ok
Length <6499mm	ok
Limiting pin	ok
Sheer mark	ok
Weight/bal 9.1kg	ok

Boom

Band loc 2559mm	ok
Limiting pin	ok
Max Length <2642mm	ok
Pole length <2642mm	ok

Bow

Stem height 683-708	
Bow radius	

Topside Measurements

Aft end of Trunk 2438-2464 from stem	2458	Length of daggerboard slot	543
Top of trunk parallel to baseline	ok	Width of daggerboard slot	12
Aft edge of trunk perpendicular to baseline	ok	Stem to mast partner >1494	1497
Keel to top of trunk 310-313	313	Length of foredeck >1842	ok
Shroud fitting to stem 1778-1981	1781	Length of aft deck >457	ok
Mast step to sheer (vertical) 390-400	395	Headstay to stem 279-330	282

Measurer GIORGIO BREZICH

01 SCIRA MEASURER ITALY

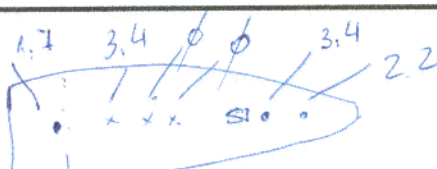

Hull number 30888 Year of manufacturer 2009
Builder DB MARINE Model # MKV
Owner AUGIE DIAZ
Country USA
Weight 172.8
Ballast 10.7
MOI 7.76

Mark ballast here

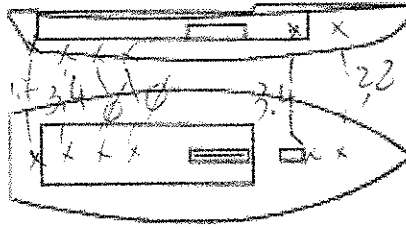

Measurer/s GIORGIO BREZICH

Date of measurement 30.6.2009

Measurer or National Secretary stamp and signature 01 SCIRA MEASURER

I hereby agree to all SCIRA rules and by-laws. ITALY to notify a SCIRA measurer if any equipment modified, replaced and/or transferred.

SCIRA reserves the right to measure this boat and any equipment at any time.

Owner signature _____

Date _____

THIS CERTIFICATE REMAINS WITH THE OWNER OF THIS SNIPE. IT CAN BE REPLACED BY REMEASUREMENT.

lunato 30/6/09

FT. 53 13/5/09

SNIPE CLASS RACING ASSOCIATION

MEASUREMENT DATA SHEET Sheet I- revised January 2009 For boats built after January 1, 2009

HULL NUMBER 30888 BUILDER DB MARINE
 MODEL MK V YEAR 2009
 OWNER AUGIE DIAZ COUNTRY USA

BARE HULL COMPLETE from certified mould INCOMPLETE
 HULL MATERIAL: WOOD FIBERGLASS make note of
 DECK MATERIAL: WOOD FIBERGLASS incomplete items

HULL WEIGHT (MIN 125KG)	<input checked="" type="checkbox"/>	MAST LENGTH (6499MM)	<input checked="" type="checkbox"/>
TOTAL WEIGHT (172.8KG)	<input checked="" type="checkbox"/>	Limiting bands & pin	<input checked="" type="checkbox"/>
BALLAST (MAX 15KG mark below)	<input checked="" type="checkbox"/> 10.7	BOOM LENGTH (2642MM from aft edge of mast)	<input checked="" type="checkbox"/>
MOI	<input checked="" type="checkbox"/> 276	Limiting bands	<input checked="" type="checkbox"/>
JIB FITTING (279-330 dist. from pt 0)	<input checked="" type="checkbox"/> 282	POLE LENGTH (2642MM)	<input checked="" type="checkbox"/>
SHROUDS (1778-1981mm dist. from pt. 0)	<input checked="" type="checkbox"/> 1781	RUDDER DIMENSIONS	<input checked="" type="checkbox"/>
UPPER GUDGEON (410+/-3MM)	<input type="checkbox"/> 412	RUDDER WEIGHT (2.72kg)	<input type="checkbox"/> 3.15
LOWER GUDGEON (155 +/-3MM)	<input type="checkbox"/> 156	Fits the Transom (Y/N)	<input checked="" type="checkbox"/>
MAST HOLE (1494mm dist. from pt. 0)	<input type="checkbox"/> 1491	CENTERBOARD DIMENSIONS	<input checked="" type="checkbox"/>
TRUNK HEIGHT (310 -0+3MM)	<input type="checkbox"/> 313	Band	<input checked="" type="checkbox"/>
		Restraining System & stoppers	<input checked="" type="checkbox"/>

Mark ballast here

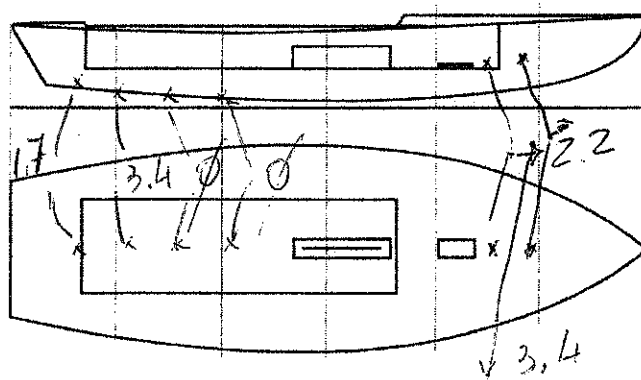

DATE MEASURED 30/06/2009
 MEASURER'S SIGNATURE [Signature]
 MEASURER'S STAMP [Stamp: SCIRA MEASURER]

NOTES:

Both pages must be completed and sent to the SCIRA office upon completion of measurement except if hull is from a certified mould.

546
157
395

SCIRA Measurement Check Sheet

To be used with the 80/20 true baseline measurement frame

Owner: AUGIE DIAZ

Date: 30/06/2009

Hull # 30888

Builder: DB MARINE

Material: F.G.

Chines Height

Station	Starboard	Port	Total	Allowable Range	Width	Allowable Range
1				838-864		527-540
2				724-749		991-1003
3				673-699		1232-1245
4				680-705		1270-1283
5				762-787		1137-1149
Transom				902-927		952-965

Sheer

Station	Starboard	Port	Total	Allowable Range	Width	Allowable Range
1				1499-1549		895-921
2				1391-1441		346-1372
3				1333-1384		1511-1537
4				1321-1372		1473-1499
5				1321-1372		1270-1295
Transom				1384-1435		1022-1048

Keel

	Height	Width
400mm		
1		
2		
3		
4		
5		
Transom		

Rudder

Weight	2.72kg
Shape	
Thickness	
Lock	
Keel Ext.	

Daggerboard

Bottom	
Shape	
Thickness	
Stripe	
Punch mark	
Tapers	

Horizontal Transom Offset 203-229 206 LOA 4711-4737

Weight 172.8

Ballast (lead) 10.7

MOI >27.6 ok

50.46
50.48
50.47

Mast

Band loc	ok
Length <6499mm	ok
Limiting pin	ok
Sheer mark	ok
Weight/bal 9.1kg	ok

Boom

Band loc 2559mm	ok
Limiting pin	ok
Max Length <2642mm	ok
Pole length <2642mm	ok

Bow

Stem height 683-708	
Bow radius	

Topside Measurements

Aft end of Trunk 2438-2464 from stem	1458	Length of daggerboard slot	543
Top of trunk parallel to baseline	ok	Width of daggerboard slot	12
Aft edge of trunk perpendicular to baseline	ok	Stem to mast partner >1494	1497
Keel to top of trunk 310-313	313	Length of foredeck >1842	ok
Shroud fitting to stem 1778-1981	1781	Length of aft deck >457	ok
Mast step to sheer (vertical) 390-400	395	Headstay to stem 279-330	282

Measurer

GIORGIO BREZICH

**01 SCIRA
MEASURER
ITALY**

