

SNIFE CLASS RACING ASSOCIATION

MEASUREMENT DATA SHEET Sheet I- revised January 2009 For boats built after January 1, 2009

HULL NUMBER 30900 BUILD JRC BERGONDO
 MODEL ZELTIC YEAR 2011
 OWNE TIAGO ROQUETE COUNTRY

BARE HULL COMPLET Fron Certifield mould INCOMPLET
 HUL MATERIAL : WOO FIBERGLASS *make note of*
 DECK MATERIAL : WOO FIBERGLASS *incomplete items*

HULL WEIGHT (MIN 125KG)	<input type="checkbox"/>	MAST LENGTH (6499M)	<input checked="" type="checkbox"/>
TOTAL WEIGHT (172.8KG)	<input checked="" type="checkbox"/>	Limiting bands p	<input checked="" type="checkbox"/>
BALLAST (MAX 15KG mark below)	<input type="checkbox"/>	BOOM LENGTH (2642MM from aft edge of mast)	<input checked="" type="checkbox"/>
MOI	<input checked="" type="checkbox"/>	Limiting ban	<input checked="" type="checkbox"/>
JIB FITTING (279-330 dist. from pt 0)	<input checked="" type="checkbox"/>	POLE LENGTH (2642M)	<input checked="" type="checkbox"/>
SHROUDS (1778-1981mm dist. from	<input checked="" type="checkbox"/>	RUDDER DIMENSIO	<input checked="" type="checkbox"/>
UPPER GUDGEON (410+/-3	<input checked="" type="checkbox"/>	RUDDER WEIGHT (2.72	<input checked="" type="checkbox"/>
LOWER GUDGEON (155 +/-3	<input checked="" type="checkbox"/>	Fits the Transom (Y/	<input checked="" type="checkbox"/>
MAST HOLE (1494mm dist. from pt. 0)	<input checked="" type="checkbox"/>	CENTERBOARD DIMENSIO	<input checked="" type="checkbox"/>
TRUNK HEIGHT (310 -0+3MM)	<input checked="" type="checkbox"/>	Band	<input checked="" type="checkbox"/>
		Restraining System stoppers	<input checked="" type="checkbox"/>

Mark ballast here

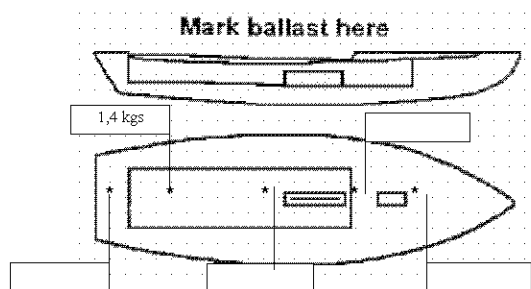

DATE MEASURED..... 19/03/2010

MEASURER'S SIGNATURE

MEASURER'S STAMP..... José Pérez Morales

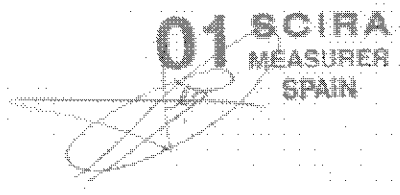

NOTES:

Both pages must be completed and sent to the SCIRA office upon completion of measurement except if hull is from a certified mould.

SNIPE CLASS RACING ASSOCIATION

MEASUREMENT DATA SHEET Sheet I- revised January 2009 For boats built after January 1, 2009

HULL NUMBER 30900 BUILDER Sail - JRC Bergando, S.L.
 MODEL Zeltic YEAR 2010
 OWNER Tiago Roquette COUNTRY Portugal

BARE HULL COMPLETE from certified mould INCOMPLETE
 HULL MATERIAL: WOOD FIBERGLASS *make note of*
 DECK MATERIAL: WOOD FIBERGLASS *incomplete items*

- | | | | |
|--|-------------------------------------|--|-------------------------------------|
| HULL WEIGHT (MIN 125KG) | <input checked="" type="checkbox"/> | MAST LENGTH (6499MM) | <input checked="" type="checkbox"/> |
| TOTAL WEIGHT (172.8KG) | <input checked="" type="checkbox"/> | Limiting bands & pin | <input checked="" type="checkbox"/> |
| BALLAST (MAX 15KG mark below) | <input checked="" type="checkbox"/> | BOOM LENGTH (2642MM from aft edge of mast) | <input checked="" type="checkbox"/> |
| MOI | <input checked="" type="checkbox"/> | Limiting bands | <input checked="" type="checkbox"/> |
| JIB FITTING (279-330 dist. from pt 0) | <input checked="" type="checkbox"/> | POLE LENGTH (2642MM) | <input checked="" type="checkbox"/> |
| SHROUDS (1778-1981mm dist. from pt. 0) | <input checked="" type="checkbox"/> | RUDDER DIMENSIONS | <input checked="" type="checkbox"/> |
| UPPER GUDGEON (410+/-3MM) | <input checked="" type="checkbox"/> | RUDDER WEIGHT (2.72kg) | <input checked="" type="checkbox"/> |
| LOWER GUDGEON (155 +/-3MM) | <input checked="" type="checkbox"/> | Fits the Transom (Y/N) | <input checked="" type="checkbox"/> |
| MAST HOLE (1494mm dist. from pt. 0) | <input checked="" type="checkbox"/> | CENTERBOARD DIMENSIONS | <input checked="" type="checkbox"/> |
| TRUNK HEIGHT (310 -0+3MM) | <input checked="" type="checkbox"/> | Band | <input checked="" type="checkbox"/> |
| | | Restraining System & stoppers | <input checked="" type="checkbox"/> |

Mark ballast here

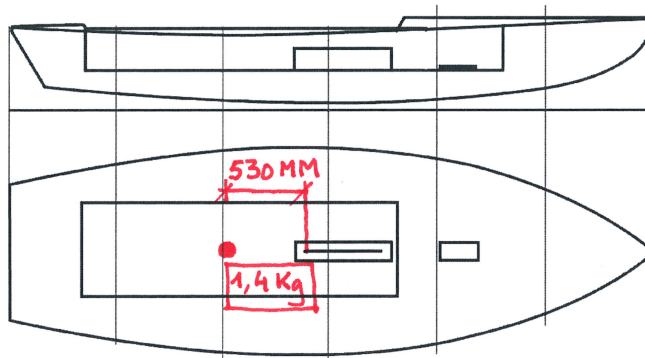

DATE MEASURED 19th Mars 2010
 MEASURER'S SIGNATURE *Tiago*
 MEASURER'S STAMP

NOTES:

Both pages must be completed and sent to the SCIRA office upon completion of measurement except if hull is from a certified mould.