

SNIFE CLASS RACING ASSOCIATION

MEASUREMENT DATA SHEET FOR CERTIFIED BOATS

Revised February 2019

This page to be used for all boats. For measurements in Italic refer to the Class Rules

HULL NUMBER	30910	BUILDER	Person
MODEL	Starmarine	YEAR OF MANUFACTURE	2015
OWNER	Hugo Pontes	COUNTRY	PORTUGAL

BARE HULL	<input type="checkbox"/>	COMPLETE	<input checked="" type="checkbox"/>	INCOMPLETE	<input type="checkbox"/>
HULL MATERIAL: WOOD	<input type="checkbox"/>	FIBERGLASS	<input checked="" type="checkbox"/>	make note of	
DECK MATERIAL: WOOD	<input type="checkbox"/>	FIBERGLASS	<input checked="" type="checkbox"/>	incomplete items	
FROM CERTIFIED MOULD	<input checked="" type="checkbox"/>			filling the cells with NO	

HULL WEIGHT (min 125kg)	<input checked="" type="checkbox"/>	MAST LENGTH (Rules C.9.2, F.3.4)	<input checked="" type="checkbox"/>
TOTAL WEIGHT (min 172.8kg)	174.60kg	Limiting marks & pin	<input checked="" type="checkbox"/>
CORRECTOR WEIGHTS (max 15kg)	7.50 kg	Corrector weights (max 100gr)	0
MOI	271.7	BOOM LENGTH (max 2642mm)	<input checked="" type="checkbox"/>
Spring set #	<input checked="" type="checkbox"/>	Limiting marks & pin	<input checked="" type="checkbox"/>
JIB FITTING	<input checked="" type="checkbox"/>	POLE LENGTH (max 2642mm)	<input checked="" type="checkbox"/>
(279-330mm hor. From Hull Datum Point)		RUDDER DIMENSIONS	<input checked="" type="checkbox"/>
max 45mm vert. above sheerline)		Weight (min. 2.72kg)	3.0 kg
SHROUDS (1778-1981mm from HDP)	<input checked="" type="checkbox"/>	Corrector weights (Rule C.8.5)	0
MAST HOLE (min 1494-mm from HDP)	<input checked="" type="checkbox"/>	Parallel to transom (tolerance 2mm)	<input checked="" type="checkbox"/>
UPPER GUDGEON (Rule D.2.3)	<input checked="" type="checkbox"/>	DAGGERBOARD DIMENSIONS	<input checked="" type="checkbox"/>
LOWER GUDGEON (Rule D.2.3)	<input checked="" type="checkbox"/>	Band	<input checked="" type="checkbox"/>
GUDGEONS DIAMETER (Rule D.2.3)	<input checked="" type="checkbox"/>	Safety line (max 610mm long)	<input checked="" type="checkbox"/>
		Restraining system (hooks or tablet)	<input checked="" type="checkbox"/>

Insert the **actual** measurement in the cells marked as

Mark corrector weights position and amount below. Data to be copied on the Official Snipe Label

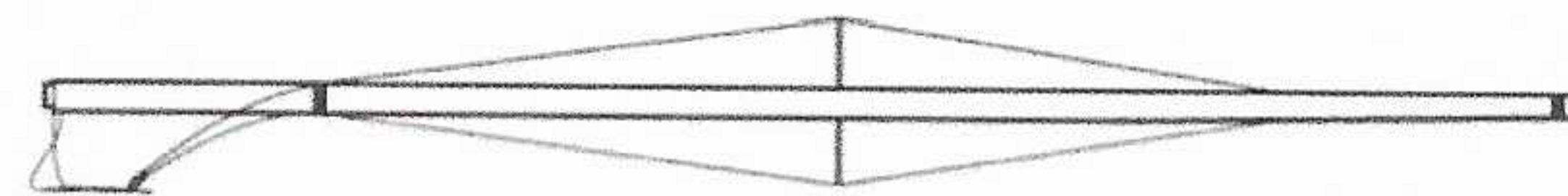
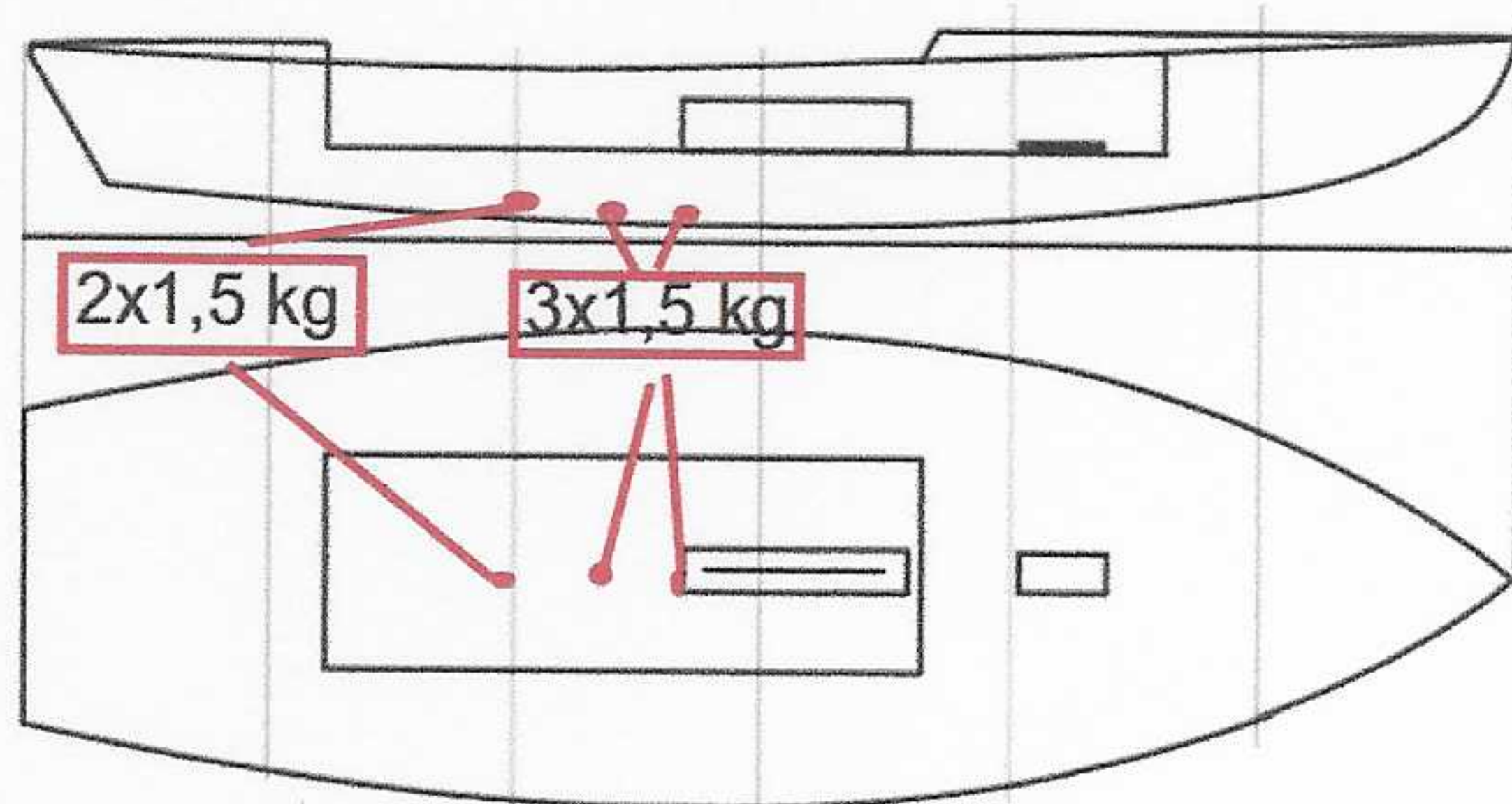

**01 SCIRA
MEASURER
PORTUGAL**

DATE MEASURED 24/07/2022

MEASURER'S STAMP

MEASURER'S NAME Domingos Borralho

NOTES: NATIONAL SECRETARY : Pedro Andrade Pedro Andrade

**Snipe Class International Racing Association
MEASUREMENT CERTIFICATE**

Hull number 30910 Year of manufacture 2010

Builder DB MARINE Model # MK V

Owner DB MARINE

Country ITALY

Weight 172.8

Ballast 7.1

MOI 7276



Measurer/s GIORGIO BREZICH

Date of measurement 18.05.2010

Measurer or National Secretary stamp and signature  **SCIRA MEASURER ITALY**

I hereby agree to all SCIRA rules and by-laws. I agree to notify a SCIRA measurer if any equipment modified, replaced and/or transferred.
SCIRA reserves the right to measure this boat and any equipment at any time.

Owner signature _____

Date _____

THIS CERTIFICATE REMAINS WITH THE OWNER OF THIS SNIPER. IT CAN BE REPLACED BY REMEASUREMENT.

SNIPE CLASS RACING ASSOCIATION

MEASUREMENT DATA SHEET
 Sheet 1- revised January 2009
 For boats built after January 1, 2009

HULL NUMBER: 30910 BUILDER: DB MARINE
 MODEL: Mk V YEAR: 2010
 OWNER: DB MARINE COUNTRY: ITALY

BARE HULL
 HULL MATERIAL: WOOD
 DECK MATERIAL: WOOD
 COMPLETE from certified mould INCOMPLETE
 FIBERGLASS make note of
 FIBERGLASS incomplete items

HULL WEIGHT (MIN 125KG)
 TOTAL WEIGHT (172.8KG)
 BALLAST (MAX 15KG mark below) 7.1
 MOI 127.6
 JIB FITTING (279-330 dist. from pt 0) 883
 SHROUDS (1778-1951mm dist. from pt. 0) 1783
 UPPER GUDGEON (4111 +/-3MM) 411
 LOWER GUDGEON (155 +/-3MM) 156
 MAST HOLE (1491mm dist. from pt. 0)
 TRUNK HEIGHT (310 -0/+3MM) 313

MAST LENGTH (6499MM)
 Limiting bands & pin
 BOOM LENGTH (2642MM from aft edge of mast)
 Limiting bands
 POLE LENGTH (2642MM)
 RUDDER DIMENSIONS
 RUDDER WEIGHT (2.72kg)
 Fits the Transom (Y/N)
 CENTERBOARD DIMENSIONS
 Band
 Restraining System & stoppers

Mark ballast here

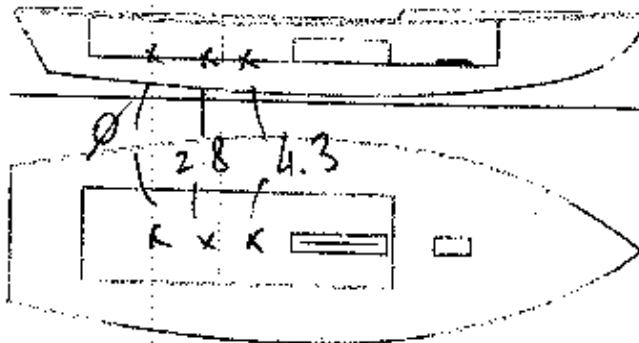

DATE MEASURED: 18.05.2010

MEASURER'S SIGNATURE

MEASURER'S STAMP

01 SCIRA
 MEASURER
 ITALY

NOTES:

Both pages must be completed and sent to the SCIRA office upon completion of measurement except if hull is from a certified mould.

148
153
301

546
150
396

SCIRA Measurement Check Sheet

To be used with the 607/201 Laser baseline measurement frame.

Owner: DB MARINE

Date: 18.05.2010

Hull # 30910 Builder: DB MARINE Material: F.G.

Chairs: Height

Chair No.	Starboard	Port	Total	Allowable Range	Notes	Allowable Range
1				838-864		
2				724-749		527-540
3				673-691		991-1003
4				608-705		2782-3245
5				762-787		820-1205
Transom				902-927		1137-1149
						952-965

Sheer

Chair No.	Starboard	Port	Total	Allowable Range	Notes	Allowable Range
1				1499-1549		895-921
2				1391-1441		346-1372
3				1333-1384		1511-1533
4				1321-1372		1623-1694
5				1321-1372		1278-1295
Transom				1384-1435		1022-1048

Keel

Chair No.	Weight	Height
1		
2		
3		
4		
5		
Transom		

Rudder

Weight	2.72kg	✓
Shape		✓
Thickness		✓
Lock		✓
Keel Ext.		✓

Design of Rudder

Bottom	✓
Shape	✓
Thickness	✓
Sample	✓
Punch mark	✓
Tapers	✓

Horizontal Transom Offset: 203-220

LOA 4733-4737

Weight Mast 172.8

Ballast (lead) 7.1

MOI >27.6 ✓

50.77
50.84
50.79

Band loc.	
Length <6499mm	
Limiting pin	
Clear mark	
Weight/ft of flag	

Band loc. 2735mm	
Limiting pin	
Max Length <2642mm	
Flag length <2443mm	

Stem height 683-701	✓
Bow radius	✓

Topside Measurements

Aft end of Trunk 2438-2464 from stem	✓	Length of daggerboard slot	✓
Top of trunk parallel to baseline	✓	Width of daggerboard slot	12 ✓
Aft end of trunk perpendicular to baseline	✓	Stem to mast partner >1.994	✓
Red to top of trunk 110-111	313	Length of foredeck >11M2	✓
Shroud fitting to stem 1778-1981	1783	Length of aft deck >457	✓
Mast step to sheer (vertical) 390-400	396	Headstay to stem 279-330	283

REMARKS: