

SNIPE CLASS RACING ASSOCIATION

MEASUREMENT DATA SHEET
Sheet I- revised January 2009
For boats built after January 1, 2009

HULL NUMBER 30922 BUILDER DB MARINE
 MODEL MKV YEAR 2010
 OWNER FILIPPO PERDISA COUNTRY ITALY

BARE HULL COMPLETE from certified mould INCOMPLETE
 HULL MATERIAL: WOOD FIBERGLASS *make note of*
 DECK MATERIAL: WOOD FIBERGLASS *incomplete items*

HULL WEIGHT (MIN 125KG)	<input type="checkbox"/>	MAST LENGTH (6499MM)	<input checked="" type="checkbox"/>
TOTAL WEIGHT (172.8KG)	<input type="checkbox"/>	Limiting bands & pin	<input checked="" type="checkbox"/>
BALLAST (MAX 15KG mark below)	<input type="checkbox"/>	BOOM LENGTH (2642MM from aft edge of mast)	<input checked="" type="checkbox"/>
MOI	<input type="checkbox"/>	Limiting bands	<input checked="" type="checkbox"/>
JIB FITTING (279-330 dist. from pt 0)	<input type="checkbox"/>	POLE LENGTH (2642MM)	<input checked="" type="checkbox"/>
SHROUDS (1779-1961mm dist. from pt. 0)	<input type="checkbox"/>	RUDDER DIMENSIONS	<input checked="" type="checkbox"/>
UPPER GUDGEON (410 +/- 3MM)	<input type="checkbox"/>	RUDDER WEIGHT (2.72kg)	<input checked="" type="checkbox"/>
LOWER GUDGEON (155 +/- 3MM)	<input type="checkbox"/>	Fits the Transom (Y/N)	<input checked="" type="checkbox"/>
MAST HOLE (1494mm dist. from pt. 0)	<input type="checkbox"/>	CENTERBOARD DIMENSIONS	<input checked="" type="checkbox"/>
TRUNK HEIGHT (310 -0+3MM)	<input type="checkbox"/>	Band	<input checked="" type="checkbox"/>
		Restraining System & stoppers	<input checked="" type="checkbox"/>

Mark ballast here

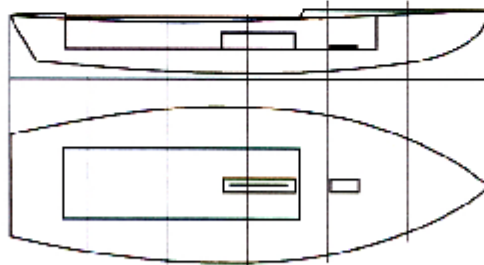

DATE MEASURED MAY 5, 2013

MEASURER'S SIGNATURE *[Signature]*

MEASURER'S STAMP **SCIRA MEASURER ITALY**

NOTES: TO BE ATTACHED TO THE ORIGINAL MDS
 MEASURED ONLY MAST, BOOM, RUDDER, DAGGERBOARD
Both pages must be completed and sent to the SCIRA office upon completion of measurement except if hull is from a certified mould.

SCIRA Measurement Check Sheet

To be used with the 80/20 true baseline measurement frame

Owner: _____ Date: _____

Hull # _____ Builder: _____ Material: _____

Chines Height

Station	Starboard	Port	Total	Allowable Range	Width	Allowable Range
1				838-864		527-540
2				724-749		951-1003
3				673-699		1232-1245
4				680-705		1270-1283
5				762-787		1137-1149
Transom				902-927		952-965

Sheer

Station	Starboard	Port	Total	Allowable Range	Width	Allowable Range
1				1499-1549		895-921
2				1391-1441		346-1372
3				1333-1384		1511-1537
4				1321-1372		1473-1499
5				1321-1372		1270-1295
Transom				1384-1435		1022-1048

Keel

	Height	Width
400mm		
1		
2		
3		
4		
5		
Transom		

Rudder

Weight	
2.72kg	
Shape	
Thickness	
Lock	
Keel Ext.	

Daggerboard

Bottom	
Shape	
Thickness	
Stripe	
Punch mark	
Tapers	

Horizontal Transom Offset 203-229 _____ LOA 4711-4737 _____

Weight _____ Ballast (lead) _____ MOI >27.6 _____

Mast

Band loc	
Length <6499mm	
Limiting pin	
Sheer mark	
Weight/bal 9.1kg	

Boom

Band loc 2559mm	
Limiting pin	
Max Length <2642mm	
Pul: length <2642mm	

Bow

Stern height 683-708	
Bow radius	

Topside Measurements

Aft end of Trunk 2438-2464 from stem	Length of daggerboard slot
Top of trunk parallel to baseline	Width of daggerboard slot
Aft edge of trunk perpendicular to baseline	Stem to mast partner >1434
Keel to top of trunk 310-313	Length of foredeck >1842
Shroud fitting to stem 1778-1981	Length of aft deck >457
Mast step to sheer (vertical) 390-400	Headstay to stem 279-330

Measurer GINO COSTANTINI

03 SCIRA
MEASUREMENT
ITALY

SNIPE CLASS RACING ASSOCIATION

MEASUREMENT DATA SHEET

Sheet I- revised January 2009

For boats built after January 1, 2009

HULL NUMBER 30922 BUILDER DB MARINE
 MODEL Mk V YEAR 2010
 OWNER _____ COUNTRY _____

BARE HULL COMPLETE from certified mould INCOMPLETE
 HULL MATERIAL: WOOD FIBERGLASS make note of
 DECK MATERIAL: WOOD FIBERGLASS incomplete items

HULL WEIGHT (MIN 125KG)	<input checked="" type="checkbox"/>	MAST LENGTH (6499MM)	<input type="checkbox"/>
TOTAL WEIGHT (172.8KG)	<input checked="" type="checkbox"/>	Limiting bands & pin	<input type="checkbox"/>
BALLAST (MAX 15KG mark below)	<input type="checkbox"/> 8.35	BOOM LENGTH (2642MM from aft edge of mast)	<input type="checkbox"/>
MOI	<input type="checkbox"/> 7276	Limiting bands	<input type="checkbox"/>
JIB FITTING (279-330 dist. from pt 0)	<input type="checkbox"/> 884	POLE LENGTH (2642MM)	<input type="checkbox"/>
SHROUDS (1778-1981mm dist. from pt. 0)	<input type="checkbox"/> 1783	RUDDER DIMENSIONS	<input type="checkbox"/>
UPPER GUDGEON (410 +/-3MM)	<input type="checkbox"/> 410	RUDDER WEIGHT (2.72kg)	<input type="checkbox"/>
LOWER GUDGEON (155 +/-3MM)	<input type="checkbox"/> 157	Fits the Transom (Y/N)	<input type="checkbox"/>
MAST HOLE (1494mm dist. from pt. 0)	<input checked="" type="checkbox"/>	CENTERBOARD DIMENSIONS	<input type="checkbox"/>
TRUNK HEIGHT (310 -0+3MM)	<input type="checkbox"/> 311	Band	<input type="checkbox"/>
		Restraining System & stoppers	<input type="checkbox"/>

Mark ballast here

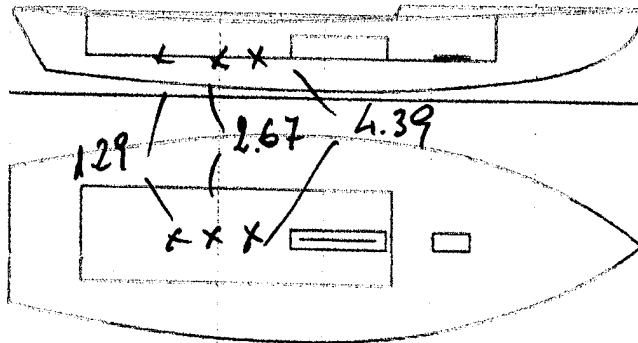

DATE MEASURED... 06.30.2010

MEASURER'S SIGNATURE

MEASURER'S STAMP

01 SCIRA
MEASURER
ITALY

NOTES:

Both pages must be completed and sent to the SCIRA office upon completion of measurement except if hull is from a certified mould.

SCIRA Measurement Check Sheet

To be used with the 80/20 true baseline measurement frame

Owner: _____

Date: 06.30.2010

Hull # 30928

Builder: DB MARINE

Material: F.G

Chines Height

Station	Starboard	Port	Total	Allowable Range	Width	Allowable Range
1				838-864		527-540
2				724-749		991-1003
3				673-699		1232-1245
4				680-705		1270-1283
5				762-787		1137-1149
Transom				902-927		952-965

Sheer

Station	Starboard	Port	Total	Allowable Range	Width	Allowable Range
1				1499-1549		895-921
2				1391-1441		346-1372
3				1333-1384		1517-1537
4				1321-1372		1473-1499
5				1321-1372		1270-1295
Transom				1384-1435		1022-1048

Keel

400mm	Height	Width
1		
2		
3		
4		
5		
Transom		

Rudder

Weight	
2.72kg	
Shape	
Thickness	
Lock	
Keel Ext.	

Daggerboard

Bottom	
Shape	
Thickness	
Stripe	
Punch mark	
Tapers	

Horizontal Transom Offset 203-220

LOA 4711-4737

Weight 172.8

Ballast (lead) 8.35

MOI >27.6

Mast

Boom

Bow

Band loc	
Length <6499mm	
Limiting pin	
Sheer mark	
Weight/bal 9.1kg	

Band loc 2559mm	
Limiting pin	
Max Length <2642mm	
Pole length <2642mm	

Stern height 683-708	
Bow radius	

51.65
51.61
51.62

Topside Measurements

Aft end of Trunk 2438-2464 from stem	<input checked="" type="checkbox"/>	Length of daggerboard slot	<input checked="" type="checkbox"/>
Top of trunk parallel to baseline	<input checked="" type="checkbox"/>	Width of daggerboard slot	12
Aft edge of trunk perpendicular to baseline	<input checked="" type="checkbox"/>	Stern to mast partner >1494	ok
Keel to top of trunk 310-313	311	Length of foredeck >1842	<input checked="" type="checkbox"/>
Shroud fitting to stem 1778-1981	1783	Length of aft deck >457	<input checked="" type="checkbox"/>
Mast step to sheer (vertical) 390-400	393	Headstay to stem 279-330	284

Measurer: _____