

SNIFE CLASS RACING ASSOCIATION

MEASUREMENT DATA SHEET Sheet I- revised January 2009 For boats built after January 1, 2009

HULL NUMBER 30923 BUILDER DB MARINE
 DEL MK V YEAR 2010
 OWNER JORN HAGIA COUNTRY NORWAY

RE HULL
 HULL MATERIAL: WOOD COMPLETE from certified mould INCOMPLETE
 DECK MATERIAL: WOOD FIBERGLASS FIBERGLASS make note of
 incomplete items
 NO MAST

HULL WEIGHT (MIN 125KG) <input checked="" type="checkbox"/> TAIL WEIGHT (172.8KG) <input checked="" type="checkbox"/> BALLAST (MAX 15KG mark below) <input checked="" type="checkbox"/> BALLAST WEIGHT <u>84 kg.</u> BALLAST POSITION (mm) <u>276</u> BALLAST DISTANCE (mm) <u>280</u> BALLAST WEIGHT (mm) <u>1780</u> BALLAST DISTANCE (mm) <u>410</u> BALLAST WEIGHT (mm) <u>155</u> BALLAST DISTANCE (mm) <u>312</u>	MAST LENGTH (6499MM) <input checked="" type="checkbox"/> Limiting bands & pin <input checked="" type="checkbox"/> BOOM LENGTH (2642MM from aft edge of mast) <input checked="" type="checkbox"/> Limiting bands <input checked="" type="checkbox"/> POLE LENGTH (2642MM) <input checked="" type="checkbox"/> RUDDER DIMENSIONS <input checked="" type="checkbox"/> RUDDER WEIGHT (2.72kg) <input checked="" type="checkbox"/> Fits the Transom (Y/N) <input checked="" type="checkbox"/> CENTERBOARD DIMENSIONS <input checked="" type="checkbox"/> Band <input checked="" type="checkbox"/> Restraining System & stoppers <input checked="" type="checkbox"/>
--	--

Mark ballast here

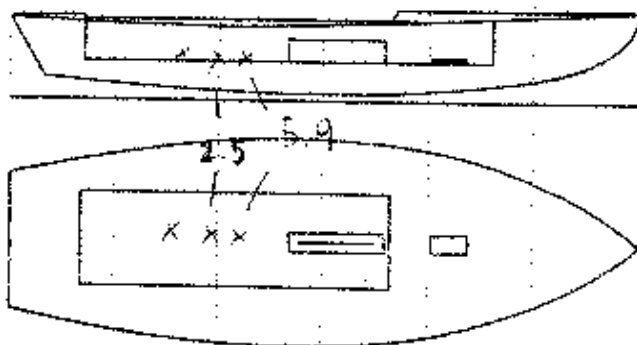

DATE MEASURED 08/04/2010
 MEASURER'S SIGNATURE LONGHI STEFANO
 MEASURER'S STAMP 
 NOTES:

Both pages must be completed and sent to the SCIRA office upon completion of measurement except if hull is from a certified mould.

SCIRA Measurement Check Sheet

To be used with the 80/20 true baseline measurement frame

Owner: JORN HAGA

Date: 04.08.2010

Hull # 30923

Builder: DB MARINE

Material: F.G.

Chines Height

Station	Starboard	Port	Total	Allowable Range	Width	Allowable Range
1				838-864		527-540
2				724-749		991-1003
3				573-599		1232-1245
4				680-705		1270-1283
5				762-787		1137-1149
Transom				902-927		952-965

Sheer

Station	Starboard	Port	Total	Allowable Range	Width	Allowable Range
1				1499-1549		895-921
2				1391-1441		346-1372
3				1333-1384		1511-1537
4				1321-1372		1473-1499
5				1321-1372		1270-1295
Transom				1384-1435		1022-1048

Keel

	Height	Width
400mm		
1		
2		
3		
4		
5		
Transom		

Rudder

Weight	
2.72kg	
Shape	
Thickness	
Lock	
Keel Ext.	

Daggerboard

Bottom	
Shape	
Thickness	
Stripe	
Punch mark	
Tapers	

Horizontal Transom Offset 203-229

LOA 4711-4737

Weight 172.8

Ballast (lead) 8.4

MOI > 27.6

60.35

60.44

Mast

Boom

Bow

Band loc	<input checked="" type="checkbox"/>
Length < 6499mm	<input checked="" type="checkbox"/>
Limiting pin	<input checked="" type="checkbox"/>
Sheer mark	<input checked="" type="checkbox"/>
Weight/bal 9.1kg	<input checked="" type="checkbox"/>

Band loc 2559mm	<input checked="" type="checkbox"/>
Limiting pin	<input checked="" type="checkbox"/>
Max Length < 2642mm	<input checked="" type="checkbox"/>
Pole length < 2642mm	<input checked="" type="checkbox"/>

Stem height 683-708	<input checked="" type="checkbox"/>
Bow radius	<input checked="" type="checkbox"/>

Topside Measurements

Aft end of Trunk 2438-2464 from stem	<input checked="" type="checkbox"/>	Length of daggerboard slot	<input checked="" type="checkbox"/>
Top of trunk parallel to baseline	<input checked="" type="checkbox"/>	Width of daggerboard slot	<input checked="" type="checkbox"/>
Aft edge of trunk perpendicular to baseline	<input checked="" type="checkbox"/>	Stem to mast partner > 1494	<input checked="" type="checkbox"/>
Keel to top of trunk 310-313	<u>312</u>	Length of foredeck > 1842	<input checked="" type="checkbox"/>
Shroud fitting to stem 1773-1981	<u>1780</u>	Length of aft deck > 457	<input checked="" type="checkbox"/>
Mast strap to sheer (vertical) 390-422	<u>393</u>	Headstay to stem 279-290	<u>280</u>

Measurer

LONGHI STEFANO

ge 2 SCIRA MDS

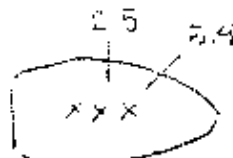

Hull number 30923 Year of manufacture 2010

Make DB MARINE Model # MK V

Owner JORN HAGA

Country NORWAY Mark ballast here

Weight 172.8

Ballast 8.4

IOL > 276



Measurer's [Signature] 19

Date of measurement 08/04/2010

Measurer or National Secretary name and signature _____

I hereby agree to all SCIRA rules and by-laws. I agree to notify a SCIRA measurer if any equipment modified, replaced and/or transferred.

SCIRA reserves the right to measure this boat and any equipment at any time.

Owner signature _____

Date _____

THIS CERTIFICATE REMAINS WITH THE OWNER OF THIS SNIFE. IT CAN BE REPLACED BY REMEASUREMENT.