

SCIRA Measurement Check Sheet

To be used with the 80/20 true baseline measurement frame

Owner: ALEJANDRO TRIGGIANO Date: 4-12-2010

Hull # 30948 Builder: RIO TECNO Material: FIBER

Chines Height

Station	Starboard	Port	Total	Allowable Range	Width	Allowable Range
1	426	426	852	838-864	536	527-540
2	377	374	751	724-749	1001	991-1003
3	343	344	687	673-699	1241	1232-1245
4	340	340	680	680-705	1281	1270-1283
5	384	383	767	762-787	1144	1137-1149
Transom	452	450	902	902-927	956	952-965

Sheer

Station	Starboard	Port	Total	Allowable Range	Width	Allowable Range
1	774	770	1544	1499-1549	907	895-921
2	718	717	1435	1391-1441	1281	346-1372
3	677	685	1362	1333-1384	1524	1511-1537
4	662	667	1329	1321-1372	1474	1473-1499
5	675	675	1350	1321-1372	1281	1270-1295
Transom	695	690	1385	1384-1435	1023	1022-1048

Keel

	Height	Width
400mm	0	0
1	0	0
2	0	0
3	0	0
4	0	0
5	0	0
Transom	0	0

Rudder

Weight	2.72kg	0
Shape		0
Thickness		0
Lock		0
Keel Ext.		0

Daggerboard

Bottom	0
Shape	0
Thickness	0
Stripe	0
Punch mark	0
Tapers	0

Horizontal Transom Offset 203-229 203 LOA 4711-4737 4730

Weight 164,8 Ballast (lead) 8,4 MOI >27.6 27,6

Mast

Band loc	0
Length <6499mm	0
Limiting pin	0
Sheer mark	0
Weight/bal 9.1kg	0

Boom

Band loc 2559mm	0
Limiting pin	0
Max Length <2642mm	0
Pole length <2642mm	0

Bow

Stem height 683-708	0
Bow radius	0

Topside Measurements

Aft end of Trunk 2438-2464 from stern	0	Length of daggerboard slot	0
Top of trunk parallel to baseline	0	Width of daggerboard slot	0
Aft edge of trunk perpendicular to baseline	0	Stem to mast partner >1494	0
Keel to top of trunk 310-313	0	Length of foredeck >1842	0
Shroud fitting to stem 1778-1981	0	Length of aft deck >457	0
Mast step to sheer (vertical) 390-400	0	Headstay to stem 279-330	0

Measurer [Signature]

02 MEASURER ARGENTINA

SNIPE CLASS RACING ASSOCIATION

MEASUREMENT DATA SHEET Sheet I- revised January 2009 For boats built after January 1, 2009

HULL NUMBER 30948 BUILDER RIO TECNA
 MODEL RIS 1000 Holo YEAR 2010
 OWNER ALEJANDRO TRIGGIANO COUNTRY ARG

BARE HULL COMPLETE from certified mould INCOMPLETE
 HULL MATERIAL: WOOD FIBERGLASS make note of
 DECK MATERIAL: WOOD FIBERGLASS incomplete items

HULL WEIGHT (MIN 125KG)	<input checked="" type="checkbox"/>	MAST LENGTH (6499MM)	<input checked="" type="checkbox"/>
TOTAL WEIGHT (172.8KG)	<input checked="" type="checkbox"/>	Limiting bands & pin	<input checked="" type="checkbox"/>
BALLAST (MAX 15KG mark below)	<input checked="" type="checkbox"/>	BOOM LENGTH (2642MM from aft edge of mast)	<input checked="" type="checkbox"/>
MOI	<input checked="" type="checkbox"/>	Limiting bands	<input checked="" type="checkbox"/>
JIB FITTING (279-330 dist. from pt 0)	<input checked="" type="checkbox"/>	POLE LENGTH (2642MM)	<input checked="" type="checkbox"/>
SHROUDS (1778-1981mm dist. from pt. 0)	<input checked="" type="checkbox"/>	RUDDER DIMENSIONS	<input checked="" type="checkbox"/>
UPPER GUDGEON (410+/-3MM)	<input checked="" type="checkbox"/>	RUDDER WEIGHT (2.72kg)	<input checked="" type="checkbox"/>
LOWER GUDGEON (155 +/-3MM)	<input checked="" type="checkbox"/>	Fits the Transom (Y/N)	<input checked="" type="checkbox"/>
MAST HOLE (1494mm dist. from pt. 0)	<input checked="" type="checkbox"/>	CENTERBOARD DIMENSIONS	<input checked="" type="checkbox"/>
TRUNK HEIGHT (310 -0+3MM)	<input checked="" type="checkbox"/>	Band	<input checked="" type="checkbox"/>
		Restraining System & stoppers	<input checked="" type="checkbox"/>

Mark ballast here

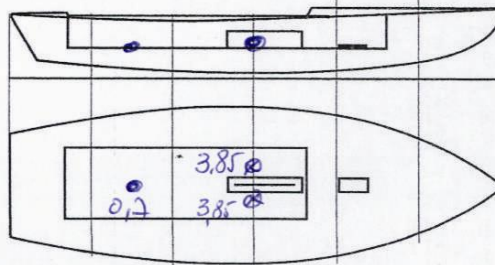

DATE MEASURED 4-12-2010
 MEASURER'S SIGNATURE [Signature]
 MEASURER'S STAMP ALEJANDRO VIA GUA **02 SCIRA**
MEASURER
ARGENTINA

NOTES:

Both pages must be completed and sent to the SCIRA office upon completion of measurement except if hull is from a certified mould.