

# SCIRA Measurement Check Sheet

To be used with the 80/20 true baseline measurement frame

Owner: QUAGLIOTTI BRENDA Date: 18-3-2011

Hull # 30949 Builder: RIOTECNA Material: FIBER

## Chines Height

Station	Starboard	Port	Total	Allowable Range	Width	Allowable Range
1	421	427	848	838-864	532	527-540
2	373	376	749	724-749	994	991-1003
3	339	339	678	673-699	1241	1232-1245
4	340	340	680	680-705	1273	1270-1283
5	383	383	766	762-787	1144	1137-1149
Transom	452	450	902	902-927	957	952-965

## Sheer

Station	Starboard	Port	Total	Allowable Range	Width	Allowable Range
1	774	770	1544	1499-1549	907	895-921
2	718	717	1435	1391-1441	1281	346-1372
3	677	685	1362	1333-1384	1524	1511-1537
4	662	667	1329	1321-1372	1474	1473-1499
5	675	675	1350	1321-1372	1281	1270-1295
Transom	695	690	1385	1384-1435	1023	1022-1048

## Keel

	Height	Width
400mm	0	0
1	0	0
2	0	0
3	0	0
4	0	0
5	0	0
Transom	0	0

## Rudder

Weight	2.72kg	0
Shape		0
Thickness		0
Lock		0
Keel-Ext.		0

## Daggerboard

Bottom	0
Shape	0
Thickness	0
Stripe	0
Punch mark	0
Tapers	0

Horizontal Transom Offset 203-229 203 LOA 4711-4737 4730

Weight 166 Ballast (lead) 7 MOI >27.6 27,8

## Mast

Band loc	0
Length <6499mm	0
Limiting pin	0
Sheer mark	0
Weight/bal 9.1kg	0

## Boom

Band loc 2559mm	0
Limiting pin	0
Max Length <2642mm	0
Pole length <2642mm	0

## Bow

Stem height 683-708	0
Bow radius	0

## Topside Measurements

Aft end of Trunk 2438-2464 from stem	0	Length of daggerboard slot	0
Top of trunk parallel to baseline	0	Width of daggerboard slot	0
Aft edge of trunk perpendicular to baseline	0	Stem to mast partner >1494	0
Keel to top of trunk 310-313	0	Length of foredeck >1842	0
Shroud fitting to stem 1778-1981	0	Length of aft deck >457	0
Mast step to sheer (vertical) 390-400	0	Headstay to stem 279-330	0

Measurer ALEXANDRO DIACONO

SCIRA  
MEASURER  
ARGENTINA

# SNIPE CLASS RACING ASSOCIATION

## MEASUREMENT DATA SHEET Sheet I- revised January 2009 For boats built after January 1, 2009

HULL NUMBER 30949 BUILDER RIOTECNA  
 MODEL RTS 10005I010 YEAR 2011  
 OWNER QUAGLIOTI BRENDA COUNTRY ARG

BARE HULL  COMPLETE  from certified mould  INCOMPLETE   
 HULL MATERIAL: WOOD  FIBERGLASS  make note of  
 DECK MATERIAL: WOOD  FIBERGLASS  incomplete items

HULL WEIGHT (MIN 125KG)	<input checked="" type="checkbox"/>	MAST LENGTH (6499MM)	<input type="checkbox"/>
TOTAL WEIGHT (172.8KG)	<input checked="" type="checkbox"/>	Limiting bands & pin	<input type="checkbox"/>
BALLAST (MAX 15KG mark below)	<input checked="" type="checkbox"/>	BOOM LENGTH (2642MM from aft edge of mast)	<input checked="" type="checkbox"/>
MOI	<input checked="" type="checkbox"/>	Limiting bands	<input checked="" type="checkbox"/>
JIB FITTING (279-330 dist. from pt 0)	<input checked="" type="checkbox"/>	POLE LENGTH (2642MM)	<input checked="" type="checkbox"/>
SHROUDS (1778-1981mm dist. from pt. 0)	<input checked="" type="checkbox"/>	RUDDER DIMENSIONS	<input checked="" type="checkbox"/>
UPPER GUDGEON (410+/-3MM)	<input checked="" type="checkbox"/>	RUDDER WEIGHT (2.72kg)	<input checked="" type="checkbox"/>
LOWER GUDGEON (155 +/-3MM)	<input checked="" type="checkbox"/>	Fits the Transom (Y/N)	<input checked="" type="checkbox"/>
MAST HOLE (1494mm dist. from pt. 0)	<input checked="" type="checkbox"/>	CENTERBOARD DIMENSIONS	<input checked="" type="checkbox"/>
TRUNK HEIGHT (310 -0+3MM)	<input checked="" type="checkbox"/>	Band	<input checked="" type="checkbox"/>
		Restraining System & stoppers	<input checked="" type="checkbox"/>

Mark ballast here

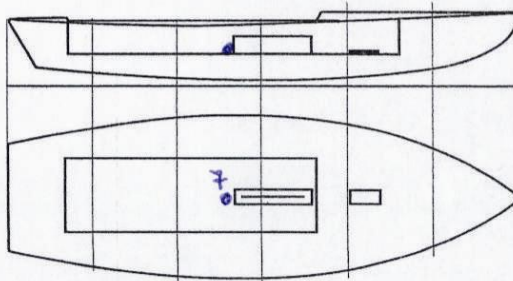

DATE MEASURED 18-3-2011

MEASURER'S SIGNATURE [Signature]

MEASURER'S STAMP ALEJANDRO VIACAVA **02 SCIRA** MEASURER

**ARGENTINA**

NOTES:

**Both pages must be completed and sent to the SCIRA office upon completion of measurement except if hull is from a certified mould.**