

Snipe Class International Racing Association  
**MEASUREMENT CERTIFICATE**

Hull number 30983 Year of manufacturer 2011

Builder DB MARINE Model # MK V

Owner DANIELA SEMEC

Country ITALY **Mark ballast here**

Weight 172.8

Ballast 3.4

MOI 727.6

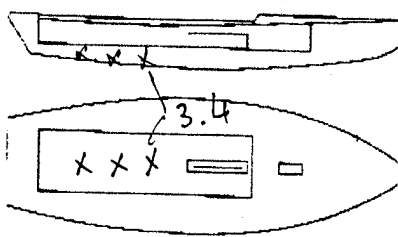

Measurer/s GIORGIO BREZICH

Date of measurement 06.29.2011

Measurer or National Secretary stamp and signature  

I hereby agree to all SCIRA rules and by-laws. I agree to notify SCIRA measurer if any equipment modified, replaced and/or transferred.

SCIRA reserves the right to measure this boat and any equipment any time.

Owner signature \_\_\_\_\_

Date \_\_\_\_\_

THIS CERTIFICATE REMAINS WITH THE OWNER OF THIS SNIPE. IT CAN BE REPLACED BY REMEASUREMENT.

# SNIPE CLASS RACING ASSOCIATION

## MEASUREMENT DATA SHEET Sheet I- revised January 2009 For boats built after January 1, 2009

HULL NUMBER 30983 BUILDER DB MARINE SAS  
 MODEL MK V YEAR 2011  
 OWNER DANIELA SENECC COUNTRY ITALY

BARE HULL  COMPLETE  from certified mould  INCOMPLETE   
 HULL MATERIAL: WOOD  FIBERGLASS  make note of  
 DECK MATERIAL: WOOD  FIBERGLASS  incomplete items

HULL WEIGHT (MIN 125KG)	<input checked="" type="checkbox"/>	MAST LENGTH (6499MM)	<input checked="" type="checkbox"/>
TOTAL WEIGHT (172.8KG)	<input checked="" type="checkbox"/>	Limiting bands & pin	<input checked="" type="checkbox"/>
BALLAST (MAX 15KG mark below)	<input type="checkbox"/> 3.4	BOOM LENGTH (2642MM from aft edge of mast)	<input checked="" type="checkbox"/>
MOI	<input checked="" type="checkbox"/>	Limiting bands	<input checked="" type="checkbox"/>
JIB FITTING (279-330 dist. from pt 0)	<input type="checkbox"/> 282	POLE LENGTH (2642MM)	<input checked="" type="checkbox"/>
SHROUDS (1778-1981mm dist. from pt. 0)	<input type="checkbox"/> 1781	RUDDER DIMENSIONS	<input checked="" type="checkbox"/>
UPPER GUDGEON (410 +/-3MM)	<input checked="" type="checkbox"/>	RUDDER WEIGHT (2.72kg)	<input checked="" type="checkbox"/>
LOWER GUDGEON (155 +/-3MM)	<input checked="" type="checkbox"/>	Fits the Transom (Y/N)	<input checked="" type="checkbox"/>
MAST HOLE (1494mm dist. from pt. 0)	<input checked="" type="checkbox"/>	CENTERBOARD DIMENSIONS	<input checked="" type="checkbox"/>
TRUNK HEIGHT (310 -0+3MM)	<input checked="" type="checkbox"/>	Band	<input checked="" type="checkbox"/>
		Restraining System & stoppers	<input checked="" type="checkbox"/>

Mark ballast here

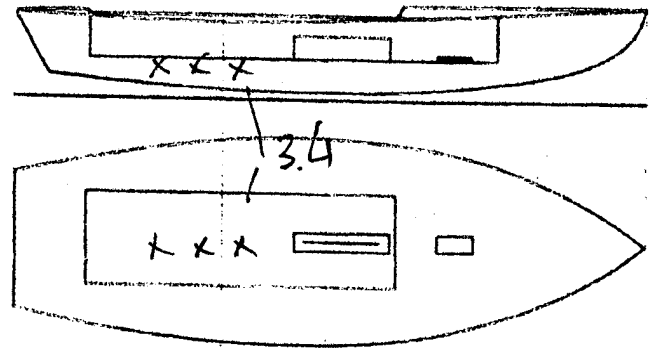

DATE MEASURED... 06.29.2011.....  
 MEASURER'S SIGNATURE [Signature]  
 MEASURER'S STAMP 01 SCIRA MEASURER ITALY

NOTES:

**Both pages must be completed and sent to the SCIRA office upon completion of measurement except if hull is from a certified mould.**

# SCIRA Measurement Check Sheet

To be used with the 80/20 true baseline measurement frame

Owner: DANIELA SEMEC

Date: 06.29.2011

Hull # 30983 Builder: DB MARINE

Material: F.G.

Chines Height

Station	Starboard	Port	Total	Allowable Range	Width	Allowable Range
1				838-864		527-540
2				724-749		991-1003
3				673-699		1232-1245
4				680-705		1270-1283
5				762-787		1137-1149
Transom				902-927		952-965

Sheer

Station	Starboard	Port	Total	Allowable Range	Width	Allowable Range
1				1499-1549		895-921
2				1391-1441		346-1372
3				1333-1384		1511-1537
4				1321-1372		1473-1499
5				1321-1372		1270-1295
Transom				1384-1435		1022-1048

Keel

	Height	Width
400mm		
1		
2		
3		
4		
5		
Transom		

Rudder

Weight	2.72kg	OK
Shape		OK
Thickness		OK
Lock		OK
Keel Ext.		OK

Daggerboard

Bottom	OK
Shape	OK
Thickness	OK
Stripe	OK
Punch mark	OK
Tapers	OK

Horizontal Transom Offset 203-229

LOA 4711-4737

Weight 172

Mast

Ballast (lead) 3.4

MOI >27.6

52.92

52.62

52.66

Boom

Bow

Band loc	OK
Length <6499mm	OK
Limiting pin	OK
Sheer mark	OK
Weight/bal 9.1kg	OK

Band loc 2559mm	OK
Limiting pin	OK
Max Length <2642mm	OK
Pole length <2642mm	OK

Stem height 683-708	OK
Bow radius	OK

Topside Measurements

Aft end of Trunk 2438-2464 from stem	OK	Length of daggerboard slot	OK
Top of trunk parallel to baseline	OK	Width of daggerboard slot	OK
Aft edge of trunk perpendicular to baseline	OK	Stem to mast partner >1494	OK
Keel to top of trunk 310-313	313	Length of foredeck >1842	OK
Shroud fitting to stem 1778-1981	1781	Length of aft deck >457	OK
Mast step to sheer (vertical) 390-400	400	Headstay to stem 279-330	282

Measurer GIORGIO BREZICH

