

SNIPE CLASS RACING ASSOCIATION

30992

MEASUREMENT DATA SHEET
Sheet I- revised January 2009
For boats built after January 1, 2009

HULL NUMBER 30992 BUILDER Tsujido
 MODEL C YEAR 2011
 OWNER Tsujido COUNTRY JAPAN

BARE HULL COMPLETE from certified mould INCOMPLETE
 HULL MATERIAL: WOOD FIBERGLASS make note of
 DECK MATERIAL: WOOD FIBERGLASS incomplete items

- | | | | |
|--|-------------------------------------|--|-------------------------------------|
| HULL WEIGHT (MIN 125KG) | <input checked="" type="checkbox"/> | MAST LENGTH (6499MM) | <input checked="" type="checkbox"/> |
| TOTAL WEIGHT (172.8KG) | <input checked="" type="checkbox"/> | Limiting bands & pin | <input checked="" type="checkbox"/> |
| BALLAST (MAX 15KG mark below) | <input checked="" type="checkbox"/> | BOOM LENGTH (2642MM from aft edge of mast) | <input checked="" type="checkbox"/> |
| MOI | <input checked="" type="checkbox"/> | Limiting bands | <input checked="" type="checkbox"/> |
| JIB FITTING (279-330 dist. from pt 0) | <input checked="" type="checkbox"/> | POLE LENGTH (2642MM) | <input checked="" type="checkbox"/> |
| SHROUDS (1778-1981mm dist. from pt. 0) | <input checked="" type="checkbox"/> | RUDDER DIMENSIONS | <input checked="" type="checkbox"/> |
| UPPER GUDGEON (410+/-3MM) | <input checked="" type="checkbox"/> | RUDDER WEIGHT (2.72kg) | <input checked="" type="checkbox"/> |
| LOWER GUDGEON (155 +/-3MM) | <input checked="" type="checkbox"/> | Fits the Transom (Y/N) | <input checked="" type="checkbox"/> |
| MAST HOLE (1494mm dist. from pt. 0) | <input checked="" type="checkbox"/> | CENTERBOARD DIMENSIONS | <input checked="" type="checkbox"/> |
| TRUNK HEIGHT (310 -0+3MM) | <input checked="" type="checkbox"/> | Band | <input checked="" type="checkbox"/> |
| | | Restraining System & stoppers | <input checked="" type="checkbox"/> |

Mark ballast here

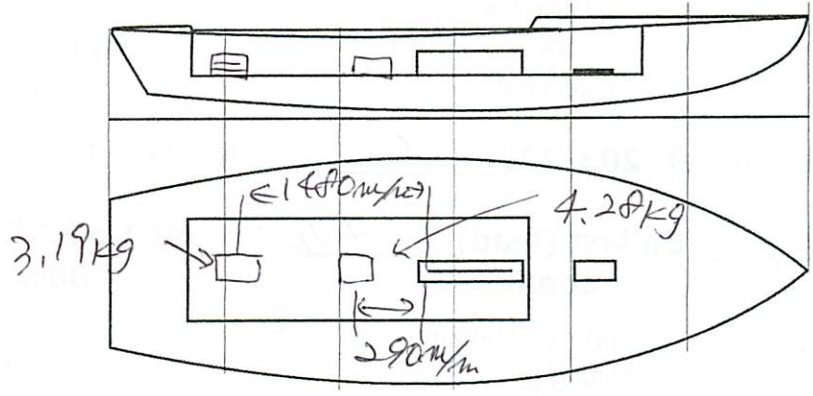

DATE MEASURED May 23, 2011
 MEASURER'S SIGNATURE NOBUHIKO KUDAPA
 MEASURER'S STAMP **SCIRA MEASUREP JAPAN**

NOTES:

Both pages must be completed and sent to the SCIRA office upon completion of measurement except if hull is from a certified mould.

SCIRA Measurement Check Sheet

To be used with the 80/20 true baseline measurement frame

Owner: Tsujiido Date: May 23, 2011

Hull # 30992 Builder: Tsujiido Material: FRP

Chines Height

Station	Starboard	Port	Total	Allowable Range	Width	Allowable Range
1	} ok			838-864	} ok	527-540
2				724-749		991-1003
3				673-699		1232-1245
4				680-705		1270-1283
5				762-787		1137-1149
Transom				902-927		952-965

Sheer

Station	Starboard	Port	Total	Allowable Range	Width	Allowable Range
1	} ok			1499-1549	} ok	895-921
2				1391-1441		346-1372
3				1333-1384		1511-1537
4				1321-1372		1473-1499
5				1321-1372		1270-1295
Transom				1384-1435		1022-1048

Keel

	Height	Width
400mm	} ok	
1		
2		
3		
4		
5		
Transom		

Rudder

Weight	✓
2.72kg	
Shape	✓
Thickness	✓
Lock	✓
Keel Ext.	✓

Daggerboard

Bottom	✓
Shape	✓
Thickness	✓
Stripe	✓
Punch mark	✓
Tapers	✓

Horizontal Transom Offset 203-229 ok LOA 4711-4737 ok

Weight 172.8kg Mast 172.8kg Ballast (lead) 7.47kg MOI >27.6 ok ^{MOI = 200}

Mast

Band loc	✓
Length <6499mm	✓
Limiting pin	✓
Sheer mark	✓
Weight/bal 9.1kg	✓

Boom

Band loc 2559mm	✓
Limiting pin	✓
Max Length <2642mm	✓
Pole length <2642mm	✓

Bow

Stem height 683-708	✓
Bow radius	✓

Topside Measurements

Aft end of Trunk 2438-2464 from stem	✓	Length of daggerboard slot	✓
Top of trunk parallel to baseline	✓	Width of daggerboard slot	✓
Aft edge of trunk perpendicular to baseline	✓	Stem to mast partner >1494	✓
Keel to top of trunk 310-313	✓	Length of foredeck >1842	✓
Shroud fitting to stem 1778-1981	✓	Length of aft deck >457	✓
Mast step to sheer (vertical) 390-400	✓	Headstay to stem 279-330	✓

Measurer Nobuhiko Kuwajima

SCIRA MEASUREMENT JAPAN

計測証明書

登録番号 No. 30992

新規計測・再計測

- 1. 所有者 氏名 辻堂加工
住所 _____
- 2. 建造者 氏名 辻堂加工
住所 _____

上記は本協会登録計測証であることを証明する。

日本スナイプ協会

計測年月日 2011年 5月 23日

計測員

署名 山田 伸三

バラスト材質 鉛, 艇重量 172.8 kg, バラスト重量 747 kg

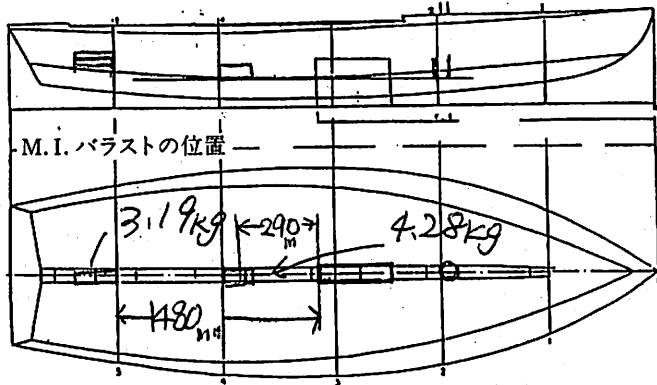

備考 MOI=200 実測値=67.4秒
スクリュー係数=14.664(25回=67.4秒)

新規計測と再計測のどちらかを消す。
再計測証明書は、新規計測書に重ねて綴る。

計測証明書の再発行 (移籍、紛失)

年 月 日 発行者氏名

