

31001

# SNIPE CLASS RACING ASSOCIATION

## MEASUREMENT DATA SHEET Sheet I- revised January 2009 For boats built after January 1, 2009

HULL NUMBER 31001 BUILDER TIBETECH

MODEL TIBETECH MK III YEAR 2011

OWNER Jim Tomabetti COUNTRY USA

BARE HULL  COMPLETE  from certified mould  INCOMPLETE   
 HULL MATERIAL: WOOD  FIBERGLASS  make note of  
 DECK MATERIAL: WOOD  FIBERGLASS  incomplete items

HULL WEIGHT (MIN 125KG)   
 TOTAL WEIGHT (172.8KG)   
 BALLAST (MAX 15KG mark below)   
 MOI   
 JIB FITTING (279-330 dist. from pt 0)   
 SHROUDS (1778-1901mm dist. from pt. 0)   
 UPPER GUDGEON (410+/-3MM)   
 LOWER GUDGEON (155 +/-3MM)   
 MAST HOLE (1494mm dist. from pt. 0)   
 TRUNK HEIGHT (310 -0+3MM)

MAST LENGTH (6499MM)   
 Limiting bands & pin   
 BOOM LENGTH (2642MM from aft edge of mast)   
 Limiting bands   
 POLE LENGTH (2642MM)   
 RUDDER DIMENSIONS   
 RUDDER WEIGHT (2.72kg)   
 Fits the Transom (Y/N)   
 CENTERBOARD DIMENSIONS   
 Band   
 Restraining System & stoppers

Mark ballast here

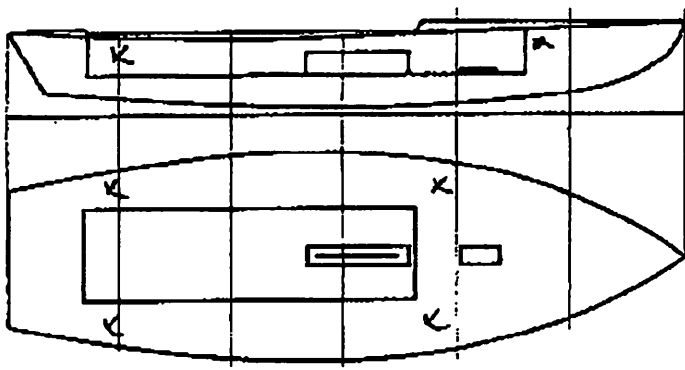

DATE MEASURED 5/20/11

MEASURER'S SIGNATURE [Signature]

MEASURER'S STAMP

NOTES:

**Both pages must be completed and sent to the SCIRA office upon completion of measurement except if hull is from a certified mould.**

ATTN: JEREMY 619-222-0528 2 PAGES

# SCIRA Measurement Check Sheet

To be used with the 80/20 true baseline measurement frame

Owner: Jim Tomassetti Date: 5/20/11

Hull # 31001 Builder: JT Material: FG

Chines Height

Station	Starboard	Port	Total	Allowable Range	Width	Allowable Range
1	416	422	838	838-864	1000	527-540
2	354	365	719	724-749	1000	991-1003
3	234	330	564	673-699	1200	1232-1245
4	334	346	680	680-705	1200	1270-1283
5	376	382	758	762-787	1200	1137-1149
Transom	447	457	904	902-927	1200	952-965

Sheer

Station	Starboard	Port	Total	Allowable Range	Width	Allowable Range
1	256	250	506	1499-1549	845	895-921
2	215	217	432	1391-1441	1364	346-1372
3	198	656	854	1333-1384	1527	1511-1537
4	681	680	1361	1321-1372	1492	1473-1499
5	581	682	1263	1321-1372	1284	1270-1295
Transom	647	692	1339	1384-1435	1018	1022-1048

Keel

	Height	Width
400mm	<input checked="" type="checkbox"/>	<input checked="" type="checkbox"/>
1	<input checked="" type="checkbox"/>	<input checked="" type="checkbox"/>
2	<input checked="" type="checkbox"/>	<input checked="" type="checkbox"/>
3	<input checked="" type="checkbox"/>	<input checked="" type="checkbox"/>
4	<input checked="" type="checkbox"/>	<input checked="" type="checkbox"/>
5	<input checked="" type="checkbox"/>	<input checked="" type="checkbox"/>
Transom	<input checked="" type="checkbox"/>	<input checked="" type="checkbox"/>

Rudder

Weight	2.72kg
Shape	
Thickness	
Lock	
Keel Ext.	

Daggerboard

Bottom	
Shape	
Thickness	
Stripe	
Punch mark	
Tapers	

Horizontal Transom Offset 203-229 LOA 4711-4737

Weight 381 Ballast (lead) 12 MOI >27.6 52 54 28.3

Mast SW GOLD

Boom SW

Bow

Band loc	
Length <6499mm	
Limiting pin	
Sheer mark	
Weight/bal 9.1kg	

Band loc 2559mm	
Limiting pin	
Max Length <2642mm	
Pole length <2642mm	

Stem height 683-708	<input checked="" type="checkbox"/>
Bow radius	<input checked="" type="checkbox"/>

## Topside Measurements

Aft end of Trunk 2438-2464 from stem	<input checked="" type="checkbox"/>	Length of daggerboard slot	<input checked="" type="checkbox"/>
Top of trunk parallel to baseline	<input checked="" type="checkbox"/>	Width of daggerboard slot	<input checked="" type="checkbox"/>
Aft edge of trunk perpendicular to baseline	<input checked="" type="checkbox"/>	Stem to mast partner >1494	<input checked="" type="checkbox"/>
Keel to top of trunk 310-313	<u>313</u>	Length of foredeck >1842	<input checked="" type="checkbox"/>
Shroud fitting to stem 1778-1981	<input checked="" type="checkbox"/>	Length of aft deck >457	<input checked="" type="checkbox"/>
Mast step to sheer (vertical) 390-400	<input checked="" type="checkbox"/>	Headstay to stem 279-330	<input checked="" type="checkbox"/>

Measurer CAROL GARDNER