

SCIRA Measurement Check Sheet

To be used with the 80/20 true baseline measurement frame

Owner: SCOBIE Luis Date: 14-2-2011

Hull # 31007 Builder: RIO TECNA Material: FIBER

Chines Height

Station	Starboard	Port	Total	Allowable Range	Width	Allowable Range
1	421	422	849	838-864	537	527-540
2	372	375	747	724-749	992	991-1003
3	337	341	678	673-699	1233	1232-1245
4	341	341	682	680-705	1273	1270-1283
5	383	383	766	762-787	1142	1137-1149
Transom	452	452	904	902-927	955	952-965

Sheer

Station	Starboard	Port	Total	Allowable Range	Width	Allowable Range
1	773	773	1546	1499-1549	907	895-921
2	717	720	1437	1391-1441	1281	346-1372
3	678	686	1364	1333-1384	1524	1511-1537
4	660	665	1325	1321-1372	1474	1473-1499
5	675	673	1348	1321-1372	1281	1270-1295
Transom	692	692	1384	1384-1435	1027	1022-1048

Keel

	Height	Width
400mm	0	0
1	0	0
2	0	0
3	0	0
4	0	0
5	0	0
Transom	0	0

Rudder

Weight	0
2.72kg	
Shape	0
Thickness	0
Lock	0
Keel Ext.	0

Daggerboard

Bottom	0
Shape	0
Thickness	0
Stripe	0
Punch mark	0
Tapers	0

Horizontal Transom Offset 203-229 208 LOA 4711-4737 4730

Weight 175.7 Ballast (lead) MOI >27.6 28.9

Mast

Band loc	0
Length <6499mm	0
Limiting pin	0
Sheer mark	0
Weight/bal 9.1kg	0

Boom

Band loc 2559mm	0
Limiting pin	0
Max Length <2642mm	0
Pole length <2642mm	0

Bow

Stem height 683-708	0
Bow radius	0

Topside Measurements

Aft end of Trunk 2438-2464 from stem	0	Length of daggerboard slot	0
Top of trunk parallel to baseline	0	Width of daggerboard slot	0
Aft edge of trunk perpendicular to baseline	0	Stem to mast partner >1494	0
Keel to top of trunk 310-313	0	Length of foredeck >1842	0
Shroud fitting to stem 1778-1981	0	Length of aft deck >457	0
Mast step to sheer (vertical) 390-400	0	Headstay to stem 279-330	0

Measurer [Signature]

02 SCIRA
MEASURER
ARGENTINA

SNIPE CLASS RACING ASSOCIATION

MEASUREMENT DATA SHEET
Sheet I- revised January 2009
For boats built after January 1, 2009

HULL NUMBER 51007 BUILDER RIOTECNA
 MODEL RTS 10004 H 010 YEAR 2011
 OWNER SOUBIE LUIS COUNTRY ARG

BARE HULL COMPLETE from certified mould INCOMPLETE
 HULL MATERIAL: WOOD FIBERGLASS *make note of*
 DECK MATERIAL: WOOD FIBERGLASS *incomplete items*

HULL WEIGHT (MIN 125KG)	<input type="checkbox"/>	MAST LENGTH (6499MM)	<input type="checkbox"/>
TOTAL WEIGHT (172.8KG)	<input type="checkbox"/>	Limiting bands & pin	<input checked="" type="checkbox"/>
BALLAST (MAX 15KG mark below)	<input type="checkbox"/>	BOOM LENGTH (2642MM from aft edge of mast)	<input checked="" type="checkbox"/>
MOI	<input type="checkbox"/>	Limiting bands	<input checked="" type="checkbox"/>
JIB FITTING (279-330 dist. from pt 0)	<input type="checkbox"/>	POLE LENGTH (2642MM)	<input checked="" type="checkbox"/>
SHROUDS (1778-1981mm dist. from pt. 0)	<input type="checkbox"/>	RUDDER DIMENSIONS	<input checked="" type="checkbox"/>
UPPER GUDGEON (410+/-3MM)	<input type="checkbox"/>	RUDDER WEIGHT (2.72kg)	<input checked="" type="checkbox"/>
LOWER GUDGEON (155 +/-3MM)	<input type="checkbox"/>	Fits the Transom (Y/N)	<input checked="" type="checkbox"/>
MAST HOLE (1494mm dist. from pt. 0)	<input type="checkbox"/>	CENTERBOARD DIMENSIONS	<input checked="" type="checkbox"/>
TRUNK HEIGHT (310 -0+3MM)	<input checked="" type="checkbox"/>	Band	<input checked="" type="checkbox"/>
		Restraining System & stoppers	<input checked="" type="checkbox"/>

Mark ballast here

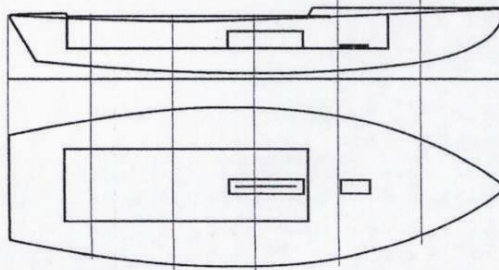

DATE MEASURED 14-2-2011
 MEASURER'S SIGNATURE [Signature]
 MEASURER'S STAMP ALFONSO VIAJANA **02 SCIRA MEASURER ARGENTINA**

NOTES:

Both pages must be completed and sent to the SCIRA office upon completion of measurement except if hull is from a certified mould.

Snipe Class International Racing Association
MEASUREMENT CERTIFICATE

Hull number 31007 Year of manufacturer 2011

Builder RIOTECNA Model # _____

Owner LUIS 'SOUBIE

Country ARG

Mark ballast here

Weight 162,7 KG



Ballast 10,1 KG

MOI 27,9 SEC

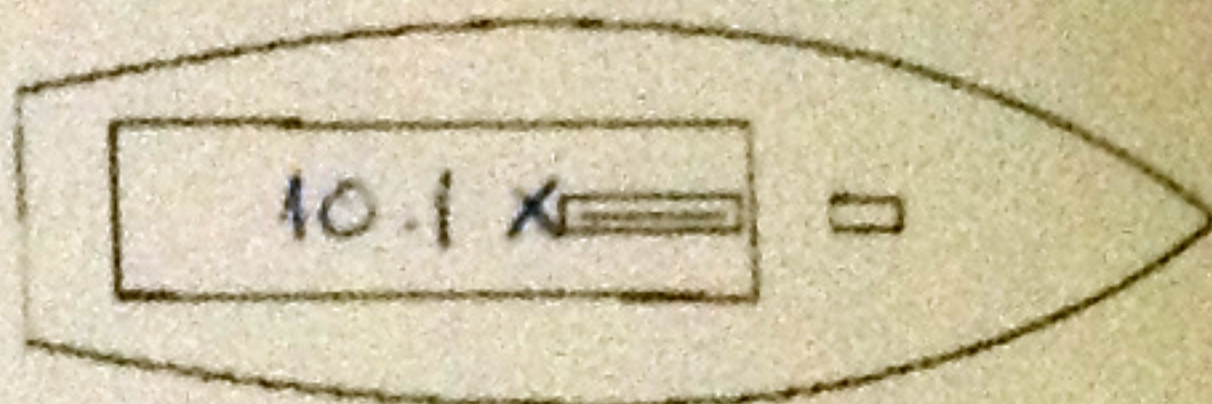

Measurer/s ALEJANDRO VACAVA

Date of measurement 27 / 5 / 2011

Measurer or National Secretary
stamp and signature

I hereby agree to all SCIRA rules and by-laws. I agree to notify a SCIRA measurer if any equipment modified, replaced and/or transferred.

SCIRA reserves the right to measure this boat and any equipment at any time.

Owner signature

Date 27 / 5 / 2011

THIS CERTIFICATE REMAINS WITH THE OWNER OF THIS
SNIPE. IT CAN BE REPLACED BY REMEASUREMENT.