

# SCIRA Measurement Check Sheet

To be used with the 80/20 true baseline measurement frame

Owner: HOYANO JAVIER Date: 7-7-2011

Hull # 31008 Builder: RIO TECNA Material: FIBER

Station	Starboard	Port	Total	Allowable Range	Width	Allowable Range
1	427	427	854	838-864	530	527-540
2	373	373	746	724-749	994	991-1003
3	341	342	683	673-699	1240	1232-1245
4	343	342	685	680-705	1273	1270-1283
5	382	384	766	762-787	1144	1137-1149
Transom	452	450	902	902-927	957	952-965

Station	Starboard	Port	Total	Allowable Range	Width	Allowable Range
1	765	770	1535	1499-1549	907	895-921
2	715	712	1427	1391-1441	1282	1281-1372
3	682	680	1362	1333-1384	1523	1511-1537
4	664	662	1326	1321-1372	1473	1473-1499
5	672	674	1346	1321-1372	1281	1270-1295
Transom	694	695	1389	1384-1435	1030	1022-1048

Keel	Height	Width
400mm	0	0
1	0	0
2	0	0
3	0	0
4	0	0
5	0	0
Transom	0	0

Rudder	
Weight	0
2.72kg	0
Shape	0
Thickness	0
Lock	0
Keel Ext.	0

Daggerboard	
Bottom	0
Shape	0
Thickness	0
Stripe	0
Punch mark	0
Tapers	0

Horizontal Transom Offset 203-229 LOA 4711-4737 4730

Weight 161,4 Mast Ballast (lead) 11,4 MOI >27.6 27,6  
 Boom Bow

Band loc	0
Length <6499mm	0
Limiting pin	0
Sheer mark	0
Weight/bal 9.1kg	0

Band loc 2559mm	0
Limiting pin	0
Max Length <2642mm	0
Pole length <2642mm	0

Stem height 683-708	0
Bow radius	0

## Topside Measurements

Aft end of Trunk 2438-2464 from stem	0	Length of daggerboard slot	0
Top of trunk parallel to baseline	0	Width of daggerboard slot	0
Aft edge of trunk perpendicular to baseline	0	Stem to mast partner >1494	0
Keel to top of trunk 310-313	0	Length of foredeck >1842	0
Shroud fitting to stem 1778-1981	0	Length of aft deck >457	0
Mast step to sheer (vertical) 390-400	0	Headstay to stem 279-330	0

Measurer [Signature]

02 SCIRA MEASURER ARGENTINA

# SNIPE CLASS RACING ASSOCIATION

## MEASUREMENT DATA SHEET Sheet I- revised January 2009 For boats built after January 1, 2009

HULL NUMBER 31008 BUILDER RIOTECNA  
 MODEL RTS 100 03 H 010 YEAR 2011  
 OWNER MOYANO JAVIER COUNTRY ARG

BARE HULL  COMPLETE  from certified mould  INCOMPLETE   
 HULL MATERIAL: WOOD  FIBERGLASS  make note of  
 DECK MATERIAL: WOOD  FIBERGLASS  incomplete items

HULL WEIGHT (MIN 125KG) <input checked="" type="checkbox"/>	MAST LENGTH (6499MM) <input checked="" type="checkbox"/>
TOTAL WEIGHT (172.8KG) <input checked="" type="checkbox"/>	Limiting bands & pin <input type="checkbox"/>
BALLAST (MAX 15KG mark below) <input checked="" type="checkbox"/>	BOOM LENGTH (2642MM from aft edge of mast) <input checked="" type="checkbox"/>
MOI <input checked="" type="checkbox"/>	Limiting bands <input checked="" type="checkbox"/>
JIB FITTING (279-330 dist. from pt 0) <input checked="" type="checkbox"/>	POLE LENGTH (2642MM) <input checked="" type="checkbox"/>
SHROUDS (1778-1981mm dist. from pt. 0) <input checked="" type="checkbox"/>	RUDDER DIMENSIONS <input checked="" type="checkbox"/>
UPPER GUDGEON (410+/-3MM) <input checked="" type="checkbox"/>	RUDDER WEIGHT (2.72kg) <input checked="" type="checkbox"/>
LOWER GUDGEON (155 +/-3MM) <input checked="" type="checkbox"/>	Fits the Transom (Y/N) <input checked="" type="checkbox"/>
MAST HOLE (1494mm dist. from pt. 0) <input checked="" type="checkbox"/>	CENTERBOARD DIMENSIONS <input checked="" type="checkbox"/>
TRUNK HEIGHT (310 -0+3MM) <input checked="" type="checkbox"/>	Band <input checked="" type="checkbox"/>
	Restraining System & stoppers <input checked="" type="checkbox"/>

Mark ballast here

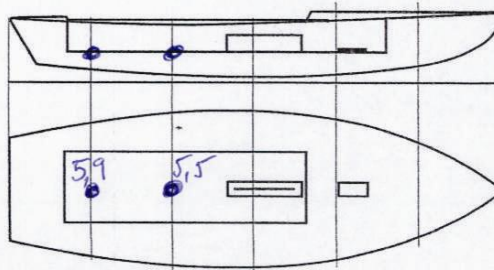

DATE MEASURED 7-7-2011  
 MEASURER'S SIGNATURE [Signature]  
 MEASURER'S STAMP ALEJANDRO VIACAVA 02 SCIRA  
 ARGENTINA

NOTES:

**Both pages must be completed and sent to the SCIRA office upon completion of measurement except if hull is from a certified mould.**