

SNIPE CLASS RACING ASSOCIATION

MEASUREMENT DATA SHEET Sheet I- revised January 2009 For boats built after January 1, 2009

HULL NUMBER 31015 BUILDER Skipper Snipe
 MODEL YEAR 2011
 OWNER COUNTRY

BARE HULL COMPLETE from certified mould INCOMPLETE
 HULL MATERIAL: WOOD FIBERGLASS *make note of*
 DECK MATERIAL: WOOD FIBERGLASS *incomplete items*

HULL WEIGHT (MIN 125KG)	<input checked="" type="checkbox"/>	MAST LENGTH (6499MM)	<input checked="" type="checkbox"/>
TOTAL WEIGHT (172.8KG)	<input checked="" type="checkbox"/>	Limiting bands & pin	<input checked="" type="checkbox"/>
BALLAST (MAX 15KG mark below)	<input checked="" type="checkbox"/>	BOOM LENGTH (2642MM from aft edge of mast)	<input checked="" type="checkbox"/>
MOI	<input checked="" type="checkbox"/>	Limiting bands	<input checked="" type="checkbox"/>
JIB FITTING (279-330 dist. from pt 0)	<input checked="" type="checkbox"/>	POLE LENGTH (2642MM)	<input checked="" type="checkbox"/>
SHROUDS (1778-1981mm dist. from pt. 0)	<input checked="" type="checkbox"/>	RUDDER DIMENSIONS	<input checked="" type="checkbox"/>
UPPER GUDGEON (410+/-3MM)	<input checked="" type="checkbox"/>	RUDDER WEIGHT (2.72kg)	<input checked="" type="checkbox"/>
LOWER GUDGEON (155 +/-3MM)	<input checked="" type="checkbox"/>	Fits the Transom (Y/N)	<input checked="" type="checkbox"/>
MAST HOLE (1494mm dist. from pt. 0)	<input checked="" type="checkbox"/>	CENTERBOARD DIMENSIONS	<input checked="" type="checkbox"/>
TRUNK HEIGHT (310 -0+3MM)	<input checked="" type="checkbox"/>	Band	<input checked="" type="checkbox"/>
		Restraining System & stoppers	<input checked="" type="checkbox"/>

Mark ballast here

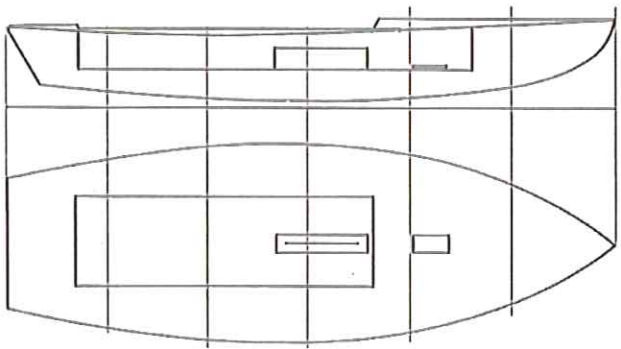

DATE MEASURED 2011-03-29
 MEASURER'S SIGNATURE [Signature]

MEASURER'S STAMP **02 SCIRA**
Measurer
SWEDEN

NOTES:

Both pages must be completed and sent to the SCIRA office upon completion of measurement except if hull is from a certified mould.

SCIRA Measurement Check Sheet

To be used with the 80/20 true baseline measurement frame

Owner: _____ Date: 2011-03-29

Hull # 31015 Builder: Shippier Snipe Material: GFRP

Chines Height

Station	Starboard	Port	Total	Allowable Range	Width	Allowable Range
1				838-864		527-540
2				724-749		991-1003
3				673-699		1232-1245
4				680-705		1270-1283
5				762-787		1137-1149
Transom				902-927		952-965

Sheer

Station	Starboard	Port	Total	Allowable Range	Width	Allowable Range
1				1499-1549		895-921
2				1391-1441		346-1372
3				1333-1384		1511-1537
4				1321-1372		1473-1499
5				1321-1372		1270-1295
Transom				1384-1435		1022-1048

Keel

	Height	Width
400mm		
1		
2		
3		
4		
5		
Transom		

Rudder

Weight	<u>ok</u>
2.72kg	
Shape	<u>ok</u>
Thickness	<u>ok</u>
Lock	<u>ok</u>
Keel Ext.	<u>ok</u>

Daggerboard

Bottom	<u>ok</u>
Shape	<u>ok</u>
Thickness	<u>ok</u>
Stripe	<u>ok</u>
Punch mark	<u>ok</u>
Tapers	<u>ok</u>

Horizontal Transom Offset 203-229 LOA 4711-4737

Weight: 172,8 Ballast (lead) 6,0 kg MOI >27.6 27,6
 Mast Boom Bow

Band loc	<u>ok</u>
Length <6499mm	<u>ok</u>
Limiting pin	<u>ok</u>
Sheer mark	<u>ok</u>
Weight/bal 9.1kg	<u>ok</u>

Band loc 2559mm	<u>ok</u>
Limiting pin	<u>ok</u>
Max Length <2642mm	<u>ok</u>
Pole length <2642mm	<u>ok</u>

Stem height 683-708	<u>ok</u>
Bow radius	<u>ok</u>

Topside Measurements

Aft end of Trunk 2438-2464 from stem	<u>ok</u>	Length of daggerboard slot	<u>ok</u>
Top of trunk parallel to baseline	<u>ok</u>	Width of daggerboard slot	<u>ok</u>
Aft edge of trunk perpendicular to baseline	<u>ok</u>	Stem to mast partner >1494	<u>ok</u>
Keel to top of trunk 310-313	<u>ok</u>	Length of foredeck >1842	<u>ok</u>
Shroud fitting to stem 1778-1981	<u>ok</u>	Length of aft deck >457	<u>ok</u>
Mast step to sheer (vertical) 390-400	<u>ok</u>	Headstay to stem 279-330	<u>ok</u>

Measurer: Richard Obergruber

Snipe Class International Racing Association
MEASUREMENT CERTIFICATE

Hull number 31015 Year of manufacturer 2011

Builder Shipper Model # 2011

Owner _____

Country _____ Mark ballast here

Weight 1723

Ballast 60kg

MOI 276 Metric

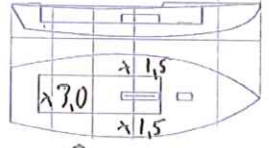

Measurer/s R. Ob...

Date of measurement 2011-07-29

Measurer or National Secretary stamp and signature [Signature]

I hereby agree to all SCIRA rules and by-laws. I agree to notify a SCIRA measurer if any equipment modified, replaced and/or transferred. SCIRA reserves the right to measure this boat and any equipment at any time.

Owner signature _____

Date _____

THIS CERTIFICATE REMAINS WITH THE OWNER OF THIS
SNIPE. IT CAN BE REPLACED BY REMEASUREMENT