

SCIRA Measurement Check Sheet

To be used with the 80/20 true baseline measurement frame

Owner: ALFONSO OROZCO LEJON Date: 02/06/2012

Hull # 31016 Builder: SAIL JRC Material: FIBERGLASS

Chines Height

Station	Starboard	Port	Total	Allowable Range	Width	Allowable Range
1				838-864		527-540
2				724-749		991-1003
3				673-699		1232-1245
4				680-705		1270-1283
5				762-787		1137-1149
Transom				902-927		952-965

Sheer

Station	Starboard	Port	Total	Allowable Range	Width	Allowable Range
1				1499-1549		895-921
2				1391-1441		346-1372
3				1333-1384		1511-1537
4				1321-1372		1473-1499
5				1321-1372		1270-1295
Transom				1384-1435		1022-1048

Keel

400mm	Height	Width
1		
2		
3		
4		
5		
Transom		

Rudder

Weight	2.72kg	OK
Shape	OK	FROM (CORRECT) MOULD
Thickness	OK	
Lock	OK	
Keel Ext.	OK	

Daggerboard

Bottom	OK
Shape	OK
Thickness	OK
Stripe	OK
Punch mark	OK
Tapers	OK

Horizontal Transom Offset 203-229 — LOA 4711-4737 —

Weight 172.8 Ballast (lead) 2,615 MOI >27.6 OK

Mast

Band loc	✓
Length <6499mm	✓
Limiting pin	✓
Sheer mark	✓
Weight/bal 9.1kg	✓

Boom

Band loc 2559mm	✓
Limiting pin	✓
Max Length <2642mm	✓
Pole length <2642mm	✓

Bow

Stem height 683-708	—
Bow radius	—

Topside Measurements

Aft end of Trunk 2438-2464 from stem	—	Length of daggerboard slot	—
Top of trunk parallel to baseline	—	Width of daggerboard slot	—
Aft edge of trunk perpendicular to baseline	—	Stem to mast partner >1494	<u>1494</u>
Keel to top of trunk 310-313	<u>310</u>	Length of foredeck >1842	—
Shroud fitting to stem 1778-1981	<u>1778</u>	Length of aft deck >457	—
Mast step to sheer (vertical) 390-400	<u>390</u>	Headstay to stem 279-330	<u>279-316</u>

Measurer TRAINEE MEASURER

Supervisor MEASURER

SNIFE CLASS RACING ASSOCIATION

MEASUREMENT DATA SHEET Sheet I- revised January 2009 For boats built after January 1, 2009

HULL NUMBER 31016 BUILDER SATE JPC BARRONDO, SL
 MODEL ZETIC YEAR 2012
 OWNER ALFONSO OZORES LEJON COUNTRY SPAIN

BARE HULL COMPLETE from certified mould INCOMPLETE
 HULL MATERIAL: WOOD FIBERGLASS *make note of*
 DECK MATERIAL: WOOD FIBERGLASS *incomplete items*

HULL WEIGHT (MIN 125KG)	<input checked="" type="checkbox"/>	MAST LENGTH (6499MM)	<input checked="" type="checkbox"/>
TOTAL WEIGHT (172.8KG)	<input checked="" type="checkbox"/>	Limiting bands & pin	<input checked="" type="checkbox"/>
BALLAST (MAX 15KG mark below)	<input checked="" type="checkbox"/>	BOOM LENGTH (2642MM from aft edge of mast)	<input checked="" type="checkbox"/>
MOI	<input checked="" type="checkbox"/>	Limiting bands	<input checked="" type="checkbox"/>
JIB FITTING (279-330 dist. from pt. 0)	<input checked="" type="checkbox"/>	POLE LENGTH (2642MM)	<input checked="" type="checkbox"/>
SHROUDS (1778-1981mm dist. from pt. 0)	<input checked="" type="checkbox"/>	RUDDER DIMENSIONS	<input checked="" type="checkbox"/>
UPPER GUDGEON (410+/-3MM)	<input checked="" type="checkbox"/>	RUDDER WEIGHT (2.72kg)	<input checked="" type="checkbox"/>
LOWER GUDGEON (155 +/-3MM)	<input checked="" type="checkbox"/>	Fits the Transom (Y/N)	<input checked="" type="checkbox"/>
MAST HOLE (1494mm dist. from pt. 0)	<input checked="" type="checkbox"/>	CENTERBOARD DIMENSIONS	<input checked="" type="checkbox"/>
TRUNK HEIGHT (310 -0+3MM)	<input checked="" type="checkbox"/>	Band	<input checked="" type="checkbox"/>
		Restraining System & stoppers	<input checked="" type="checkbox"/>

Mark ballast here

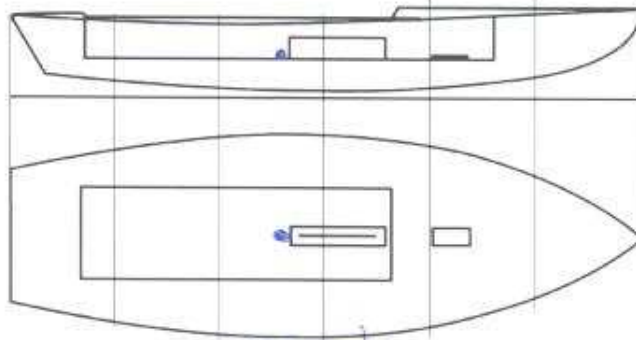

2.615

DATE MEASURED 02/06/2012

MEASURER'S SIGNATURE TRINEE MEASURER

MEASURER'S STAMP

[Handwritten Signature]
 SUPERVISOR MEASURER
SCIRA
MEASURER
SPAIN

NOTES:

Both pages must be completed and sent to the SCIRA office upon completion of measurement except if hull is from a certified mould.