

Snipe Class International Racing Association  
MEASUREMENT CERTIFICATE

Hull number 31038 Year of manufacturer 2012

Builder DE MARINE Model # MK V

Owner FEDERACION CUBANA DE VELA

Country CUBA Mark ballast here

Weight 172.8

Ballast 5.9

MOI 727.6

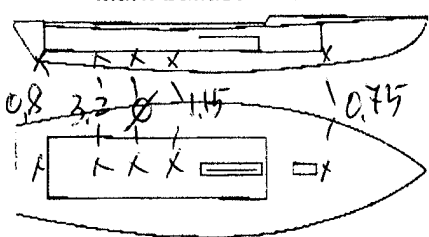

Measurer's GIORGIO BREZICH

Date of measurement 23.10.2019

Measurer or National Secretary stamp and signature  **SCIRA MEASURER ITALY**

I hereby agree to all SCIRA rules and by-laws. I agree to notify a SCIRA measurer if any equipment modified, replaced or transferred.  
SCIRA reserves the right to measure this boat and any equipment at any time.

Owner signature \_\_\_\_\_

Date \_\_\_\_\_

THIS CERTIFICATE REMAINS WITH THE OWNER OF THIS SNIPE. IT CAN BE REPLACED BY REMEASUREMENT.

# SNIPE CLASS RACING ASSOCIATION

MEASUREMENT DATA SHEET  
 Sheet I- revised January 2009  
 For boats built after January 1, 2009

HULL NUMBER 31038 BUILDER DB MARINE  
 MODEL MK V YEAR 2012  
 OWNER FEDERACION CUBANA DE VELA COUNTRY CUBA

BARE HULL  COMPLETE  from certified mould  INCOMPLETE   
 HULL MATERIAL: WOOD  FIBERGLASS  make note of  
 DECK MATERIAL: WOOD  FIBERGLASS  incomplete items

HULL WEIGHT (MIN 125KG)	<input checked="" type="checkbox"/>	MAST LENGTH (6499MM)	<input checked="" type="checkbox"/>
TOTAL WEIGHT (172.8KG)	<input checked="" type="checkbox"/>	Limiting bands & pin	<input checked="" type="checkbox"/>
BALLAST (MAX 15KG mark below)	<input type="checkbox"/> 5.9	BOOM LENGTH (2642MM from aft edge of mast)	<input checked="" type="checkbox"/>
MOI	<input checked="" type="checkbox"/>	Limiting bands	<input checked="" type="checkbox"/>
DEB FITTING (279-330 dist. from pt 0)	<input type="checkbox"/> 282	POLE LENGTH (2642MM)	<input checked="" type="checkbox"/>
SHROUDS (1776-1801mm dist. from pt 0)	<input type="checkbox"/> 1781	RUDDER DIMENSIONS	<input checked="" type="checkbox"/>
UPPER GUDGEON (110 +/- 3MM)	<input type="checkbox"/> 411	RUDDER WEIGHT (2.72kg)	<input type="checkbox"/> 3.0
LOWER GUDGEON (155 +/- 3MM)	<input type="checkbox"/> 155	Fits the Transom (Y/N)	<input checked="" type="checkbox"/>
MAST HOLE (100mm dist. from pt. 0)	<input checked="" type="checkbox"/>	CENTERBOARD DIMENSIONS	<input checked="" type="checkbox"/>
TRUNK HEIGHT (310 -0+3MM)	<input type="checkbox"/> 310	Band	<input checked="" type="checkbox"/>
		Restraining System & stoppers	<input checked="" type="checkbox"/>

Mark ballast here

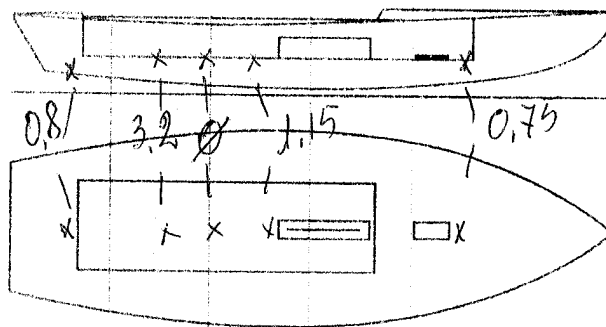

DATE MEASURED 23.10.2012  
 MEASURER'S SIGNATURE [Signature]  
 MEASURER'S STAMP: **01 SCIRA MEASURER ITALY**  
 ADDRESS:

Both pages must be completed and sent to the SCIRA office upon completion of measurement except if hull is from a certified mould.

# SCIRA Measurement Check Sheet

To be used with the 80/20 true baseline measurement frame

Owner: FEDERACION CUBANA DE VELA Date: 23.10.2012

Hull # 31038 Builder: DB MARINE Material: F.G.

## Chines Height

Station	Starboard	Port	Total	Allowable Range	Width	Allowable Range
1				838-864		527-540
2				724-749		991-1003
3				673-699		1232-1245
4				680-705		1270-1283
5				762-787		1137-1149
Transom				902-927		952-965

## Sheer

Station	Starboard	Port	Total	Allowable Range	Width	Allowable Range
1				1499-1549		895-921
2				1391-1441		346-1372
3				1333-1384		1511-1537
4				1321-1372		1473-1499
5				1321-1372		1270-1295
Transom				1384-1435		1022-1048

## Keel

	Height	Width
400mm		
1		
2		
3		
4		
5		
Transom		

## Rudder

Weight	3.0
2.72kg	
Shape	OK
Thickness	OK
Lock	OK
Keel Ext.	OK

## Daggerboard

Bottom	OK
Shape	OK
Thickness	OK
Stripe	OK
Punch mark	OK
Tapers	OK

Horizontal Transom Offset 203-229 OK LOA 4711-4737 OK

Weight 172.8 Ballast (lead) 5.9 MOI >27.6 OK

Band loc	OK
Length <6499mm	OK
Limiting pin	OK
Sheer mark	OK
Weight/bal 9.1kg	OK

Band loc 2559mm	OK
Limiting pin	OK
Max Length <2642mm	OK
Pole length <2642mm	OK

Stem height 683-708	OK
Bow radius	OK

## Topside Measurements

Aft end of Trunk 2438-2464 from stem	OK	Length of daggerboard slot	OK
Top of trunk parallel to baseline	OK	Width of daggerboard slot	OK
Aft edge of trunk perpendicular to baseline	OK	Stem to mast partner >1494	OK
Keel to top of trunk 310-313	310	Length of foredeck >1842	OK
Shroud fitting to stem 1778-1981	1781	Length of aft deck >457	OK
Mast step to sheer (vertical) 390-400	390	Headstay to stem 279-330	282

Measurer GIORGIO BREZIGHI SCIRA

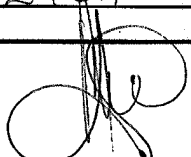

52.14  
52.13  
52.17