

Snipe Class International Racing Association
MEASUREMENT CERTIFICATE

Hull number 31039 Year of manufacturer 2012

Builder DB MARINE Model # MK.V

Owner COMITÉ OLIMPICO PERUANO

Country PERU Mark ballast here

Weight 172.8

Ballast 7.05 2. 952.8 0.75 0.55

MOI > 27.6

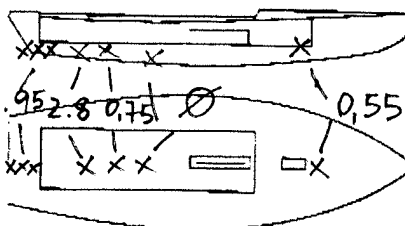

Measurer/s GIORGIO BREZICH

Date of measurement JULY 25 2012

Measurer or National Secretary stamp and signature [Signature]

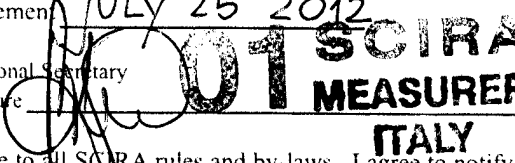

I hereby agree to all SCIRA rules and by-laws. I agree to notify SCIRA measurer if any equipment modified, replaced and/or transferred.
SCIRA reserves the right to measure this boat and any equipment at any time.

Owner signature _____

Date _____

THIS CERTIFICATE REMAINS WITH THE OWNER OF THIS SNIPE. IT CAN BE REPLACED BY REMEASUREMENT.

145
170
315 : 2 = 157

551
157
394

SNUIPE CLASS RACING ASSOCIATION

MEASUREMENT DATA SHEET
Sheet I- revised January 2009
For boats built after January 1, 2009

HULL NUMBER: 31039 BUILDER: DB MARINE
MODEL: MK V YEAR: 2012
OWNER: COMITE OLIMPICO PERUANO COUNTRY: PERU

WAKE MATERIAL: WOOD COMPLETE from certified mould INCOMPLETE
HULL MATERIAL: WOOD FIBERGLASS make note of
DECK MATERIAL: WOOD FIBERGLASS incomplete items

HULL WEIGHT (MIN 125KG) <input checked="" type="checkbox"/>	MAST LENGTH (6499MM) <input checked="" type="checkbox"/>
TOTAL WEIGHT (172.8KG) <input checked="" type="checkbox"/>	Limiting bands & pin <input checked="" type="checkbox"/>
BALLAST (MAX 15KG) mark below <input type="checkbox"/> 7.05	BOOM LENGTH (2612MM from aft edge of mast) <input checked="" type="checkbox"/>
HEEL <input checked="" type="checkbox"/>	Limiting bands <input checked="" type="checkbox"/>
UPPER GUDGEON (273 +/-3MM dist. from pt 0) <input type="checkbox"/> 285	POLE LENGTH (2642MM) <input checked="" type="checkbox"/>
LOWER GUDGEON (276 +/-3MM dist. from pt 0) <input type="checkbox"/> 1781	RUDDER DIMENSIONS <input checked="" type="checkbox"/>
UPPER GUDGEON (+10 +/-3MM) <input type="checkbox"/> 412	RUDDER WEIGHT (2.72kg) <input checked="" type="checkbox"/>
LOWER GUDGEON (155 +/-3MM) <input type="checkbox"/> 156	Fits the Transom (Y/N) <input checked="" type="checkbox"/>
MAST HOLE (125mm dist. from pt. 0) <input checked="" type="checkbox"/>	CENTERBOARD DIMENSIONS <input checked="" type="checkbox"/>
TRUNK HEIGHT (310 +/-3MM) <input type="checkbox"/> 312	Band <input checked="" type="checkbox"/>
	Restraining System & stoppers <input checked="" type="checkbox"/>

Mark ballast here

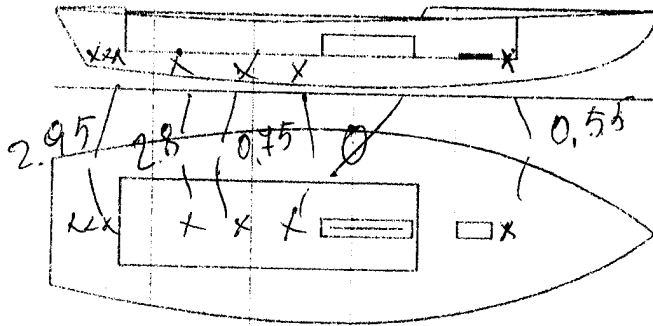

DATE MEASURED: 25.07.2012

MEASURER'S SIGNATURE: Giorgio Brezich

MEASURER'S NAME:

NOTES:

01 SCIRA
MEASURER
ITALY

Both pages must be completed and sent to the SCIRA office upon completion of measurement except if hull is from a certified mould.

SCIRA Measurement Check Sheet

To be used with the 80/20 true baseline measurement frame

Owner: COMITÉ OLIMPICO PERUANO Date: 25.07.2012

Hull # 31039 Builder: DB MARINE Material: F.G.

Chines Height

Station	Starboard	Port	Total	Allowable Range	Width	Allowable Range
1				838-864		527-540
2				724-749		991-1003
3				673-699		1232-1245
4				680-705		1270-1283
5				762-787		1137-1149
Transom				902-927		952-965

Sheer

Station	Starboard	Port	Total	Allowable Range	Width	Allowable Range
1				1499-1549		895-921
2				1391-1441		346-1372
3				1333-1384		1511-1537
4				1321-1372		1473-1499
5				1321-1372		1270-1295
Transom				1384-1435		1022-1048

Keel

	Height	Width
400mm		
1		
2		
3		
4		
5		
Transom		

Rudder

Weight	2.72kg	3.05
Shape		
Thickness		
Lock		
Keel Ext.		

Daggerboard

Bottom	
Shape	
Thickness	
Stripe	
Punch mark	
Tapers	

Horizontal Transom Offset 203-229 LOA 4711-4737

Weight 172.8 Ballast (lead) 7.05 MOI >27.6 OK

Mast

Band loc	✓
Length <6499mm	✓
Limiting pin	✓
Sheer mark	✓
Weight/bal 9.1kg	✓

Boom

Band loc 2559mm	✓
Limiting pin	✓
Max Length <2642mm	✓
Pole length <2642mm	✓

Bow

Stem height 683-708	✓
Bow radius	✓

52.07
52.11
52.09

Topside Measurements

Aft end of Trunk 2438-2464 from stem	✓	Length of daggerboard slot	✓
Top of trunk parallel to baseline	✓	Width of daggerboard slot	12
Aft edge of trunk perpendicular to baseline	✓	Stem to mast partner >1494	✓
Keel to top of trunk 310-313	312	Length of foredeck >1842	✓
Shroud fitting to stem 1778-1981	1781	Length of aft deck >457	✓
Mast step to sheer (vertical) 390-400	394	Headstay to stem 279-330	285

Measurer GIORGIO BREZICH

SCIRA
MEASUREMENT
TEAM