

SNIPE CLASS RACING ASSOCIATION

MEASUREMENT DATA SHEET

Sheet I- revised January 2009

For boats built after January 1, 2009

HULL NUMBER 31043 BUILDER RIO TECUA

MODEL 1000 LOG 110 YEAR 2011

OWNER LEANDRO TRAMA COUNTRY ARG

BARE HULL COMPLETE from certified mould INCOMPLETE
 HULL MATERIAL: WOOD FIBERGLASS *make note of*
 DECK MATERIAL: WOOD FIBERGLASS *incomplete items*

- | | | | |
|--|--------------------------|--|--------------------------|
| HULL WEIGHT (MIN 125KG) | <input type="checkbox"/> | MAST LENGTH (6499MM) | <input type="checkbox"/> |
| TOTAL WEIGHT (172.8KG) | <input type="checkbox"/> | Limiting bands & pin | <input type="checkbox"/> |
| BALLAST (MAX 15KG mark below) | <input type="checkbox"/> | BOOM LENGTH (2642MM from aft edge of mast) | <input type="checkbox"/> |
| MOI | <input type="checkbox"/> | Limiting bands | <input type="checkbox"/> |
| JIB FITTING (279-330 dist. from pt 0) | <input type="checkbox"/> | POLE LENGTH (2642MM) | <input type="checkbox"/> |
| SHROUDS (1778-1981mm dist. from pt. 0) | <input type="checkbox"/> | RUDDER DIMENSIONS | <input type="checkbox"/> |
| UPPER GUDGEON (410+/-3MM) | <input type="checkbox"/> | RUDDER WEIGHT (2.72kg) | <input type="checkbox"/> |
| LOWER GUDGEON (155 +/-3MM) | <input type="checkbox"/> | Fits the Transom (Y/N) | <input type="checkbox"/> |
| MAST HOLE (1494mm dist. from pt. 0) | <input type="checkbox"/> | CENTERBOARD DIMENSIONS | <input type="checkbox"/> |
| TRUNK HEIGHT (310 -0+3MM) | <input type="checkbox"/> | Band | <input type="checkbox"/> |
| | | Restraining System & stoppers | <input type="checkbox"/> |

Mark ballast here

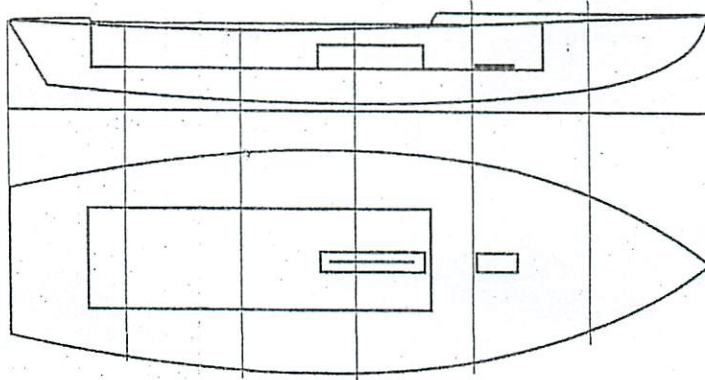

DATE MEASURED 28-6-11

MEASURER'S SIGNATURE [Signature]

MEASURER'S STAMP LEONARDO VIACAVA

NOTES:

Both pages must be completed and sent to the SCIRA office upon completion of measurement except if hull is from a certified mould.

