

SNIPE CLASS RACING ASSOCIATION

MEASUREMENT DATA SHEET Sheet I- revised January 2009 For boats built after January 1, 2009

HULL NUMBER **31050** BUILDER *2011. 10. 25*
 MODEL YEAR *Tsujiido*
 OWNER *Fukuoka University* COUNTRY *JAPAN*

BARE HULL COMPLETE from certified mould INCOMPLETE
 HULL MATERIAL: WOOD FIBERGLASS *make note of*
 DECK MATERIAL: - WOOD FIBERGLASS *incomplete items*

HULL WEIGHT (MIN 125KG)	<input checked="" type="checkbox"/>	MAST LENGTH (6499MM)	<input checked="" type="checkbox"/>
TOTAL WEIGHT (172.8KG)	<input checked="" type="checkbox"/>	Limiting bands & pin	<input checked="" type="checkbox"/>
BALLAST (MAX 15KG mark below)	<input checked="" type="checkbox"/>	BOOM LENGTH (2642MM from aft edge of mast)	<input checked="" type="checkbox"/>
MOI	<input checked="" type="checkbox"/>	Limiting bands	<input checked="" type="checkbox"/>
JIB FITTING (279-330 dist. from pt 0)	<input checked="" type="checkbox"/>	POLE LENGTH (2642MM)	<input checked="" type="checkbox"/>
SHROUDS (1778-1981mm dist. from pt. 0)	<input checked="" type="checkbox"/>	RUDDER DIMENSIONS	<input checked="" type="checkbox"/>
UPPER GUDGEON (410+/-3MM)	<input checked="" type="checkbox"/>	RUDDER WEIGHT (2.72kg)	<input checked="" type="checkbox"/>
LOWER GUDGEON (155 +/-3MM)	<input checked="" type="checkbox"/>	Fits the Transom (Y/N)	<input checked="" type="checkbox"/>
MAST HOLE (1494mm dist. from pt. 0)	<input checked="" type="checkbox"/>	CENTERBOARD DIMENSIONS	<input checked="" type="checkbox"/>
TRUNK HEIGHT (310 -0+3MM)	<input checked="" type="checkbox"/>	Band	<input checked="" type="checkbox"/>
		Restraining System & stoppers	<input checked="" type="checkbox"/>

Mark ballast here

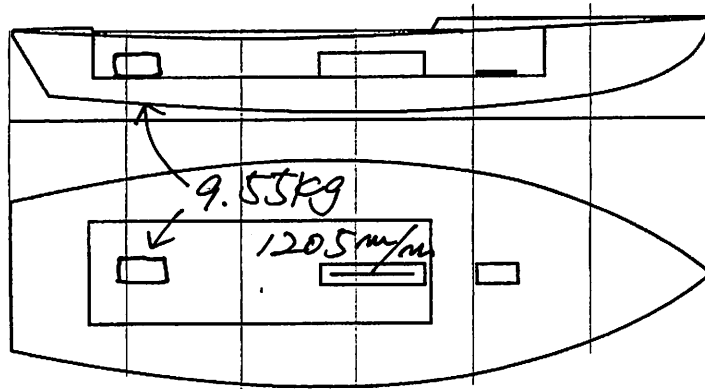

DATE MEASURED *2011. 10. 25*
 MEASURER'S SIGNATURE *NOBUHIKO SAKURAI*
 MEASURER'S STAMP **SCIRA MEASUREP JAPAN**

NOTES:

Both pages must be completed and sent to the SCIRA office upon completion of measurement except if hull is from a certified mould.

SCIRA Measurement Check Sheet

To be used with the 80/20 true baseline measurement frame

Owner: Fukuoka University Date: 2011.10.25

Hull # 31050 Builder: Tsujiido Material: FRP

Chines Height

Station	Starboard	Port	Total	Allowable Range	Width	Allowable Range
1				838-864) OK	527-540
2				724-749		991-1003
3				673-699		1232-1245
4				680-705		1270-1283
5				762-787		1137-1149
Transom				902-927		952-965

Sheer

Station	Starboard	Port	Total	Allowable Range	Width	Allowable Range
1				1499-1549) OK	895-921
2				1391-1441		346-1372
3				1333-1384		1511-1537
4				1321-1372		1473-1499
5				1321-1372		1270-1295
Transom				1384-1435		1022-1048

Keel

	Height	Width
400mm) OK	
1		
2		
3		
4		
5		
Transom		

Rudder

Weight	2.72kg) OK
Shape		
Thickness		
Lock		
Keel Ext.		

Daggerboard

Bottom) OK
Shape	
Thickness	
Stripe	
Punch mark	
Tapers	

Horizontal Transom Offset 203-229 OK LOA 4711-4737 OK

Weight 172.81kg Mast Ballast (lead) 9.55kg MOI >27.6 200 Boom Bow

Band loc) OK
Length <6499mm	
Limiting pin	
Sheer mark	
Weight/bal 9.1kg	

Band loc 2559mm) OK
Limiting pin	
Max Length <2642mm	
Pole length <2642mm	

Stem height 683-708) OK
Bow radius	

Topside Measurements

Aft end of Trunk 2438-2464 from stem) OK	Length of daggerboard slot) OK
Top of trunk parallel to baseline		Width of daggerboard slot	
Aft edge of trunk perpendicular to baseline		Stem to mast partner >1494	
Keel to top of trunk 310-313		Length of foredeck >1842	
Shroud fitting to stem 1778-1981		Length of aft deck >457	
Mast step to sheer (vertical) 390-400		Headstay to stem 279-330	

Measurer NDBUHIKO; KUDARA

(第七号様式)

計測証明書

登録番号 No. 31050

新規計測・再計測

- 1. 所有者 氏名 福岡大学
住所 福岡大学
- 2. 建造者 氏名 辻堂加工
住所 辻堂加工

上記は本協会登録計測証であることを証明する

日本スナイプ協会

計測年月日 2011年10月25日

計測員

署名

山田 伸

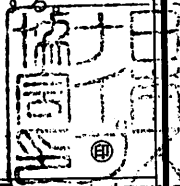

バラスト材質 鉛, 艇重量 172.8 kg, バラスト重量 7.32 kg

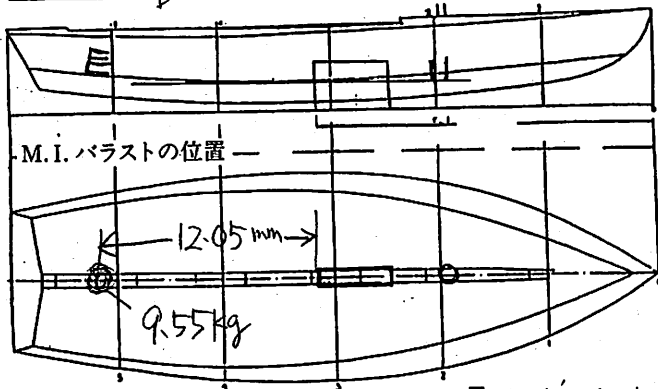

備考 M6 I = 200

実測値 67.4秒

スプリング係数 = 14.664秒 (25回67.4秒)

計測証明書の再発行 (移籍、紛失)

年 月 日 発行者氏名

®

新規計測と再計測のどちらかを消す。
再計測証明書は、新規計測書に重ねて綴る。