

SNIPE CLASS RACING ASSOCIATION

MEASUREMENT DATA SHEET Sheet I- revised January 2009 For boats built after January 1, 2009

HULL NUMBER **31056** BUILDER *Okumura*
 MODEL YEAR *2012.2.14*
 OWNER *Kagawa University* COUNTRY *JAPAN*

BARE HULL COMPLETE from certified mould INCOMPLETE
 HULL MATERIAL: WOOD FIBERGLASS *make note of*
 DECK MATERIAL: WOOD FIBERGLASS *incomplete items*

HULL WEIGHT (MIN 125KG)	<input checked="" type="checkbox"/>	MAST LENGTH (6499MM)	<input checked="" type="checkbox"/>
TOTAL WEIGHT (172.8KG)	<input checked="" type="checkbox"/>	Limiting bands & pin	<input checked="" type="checkbox"/>
BALLAST (MAX 15KG mark below)	<input checked="" type="checkbox"/>	BOOM LENGTH (2642MM from aft edge of mast)	<input checked="" type="checkbox"/>
MOI	<input checked="" type="checkbox"/>	Limiting bands	<input checked="" type="checkbox"/>
JIB FITTING (279-330 dist. from pt 0)	<input checked="" type="checkbox"/>	POLE LENGTH (2642MM)	<input checked="" type="checkbox"/>
SHROUDS (1778-1981mm dist. from pt. 0)	<input checked="" type="checkbox"/>	RUDDER DIMENSIONS	<input checked="" type="checkbox"/>
UPPER GUDGEON (410+/-3MM)	<input checked="" type="checkbox"/>	RUDDER WEIGHT (2.72kg)	<input checked="" type="checkbox"/>
LOWER GUDGEON (155 +/-3MM)	<input checked="" type="checkbox"/>	Fits the Transom (Y/N)	<input checked="" type="checkbox"/>
MAST HOLE (1494mm dist. from pt. 0)	<input checked="" type="checkbox"/>	CENTERBOARD DIMENSIONS	<input checked="" type="checkbox"/>
TRUNK HEIGHT (310 -0+3MM)	<input checked="" type="checkbox"/>	Band	<input checked="" type="checkbox"/>
		Restraining System & stoppers	<input checked="" type="checkbox"/>

Mark ballast here

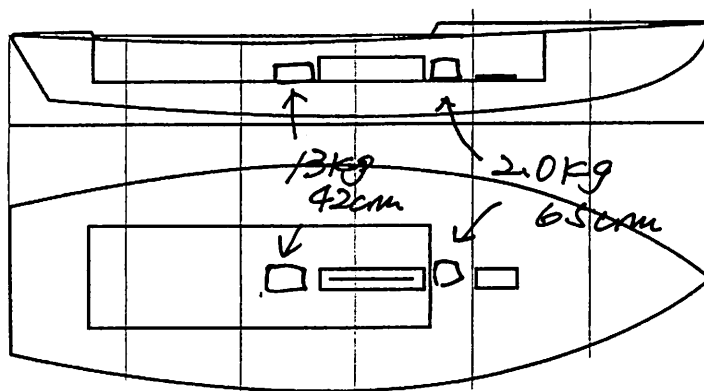

DATE MEASURED *2012.2.14*
 MEASURER'S SIGNATURE *NOBUHIKO KUDADA*
 MEASURER'S STAMP **JT SCIRA MEASURER JAPAN**

NOTES:

Both pages must be completed and sent to the SCIRA office upon completion of measurement except if hull is from a certified mould.

SCIRA Measurement Check Sheet

To be used with the 80/20 true baseline measurement frame

Owner: Kagawa University Date: 2012.2.14

Hull # 31056 Builder: OKumura Material: FRP

Chines Height

Station	Starboard	Port	Total	Allowable Range	Width	Allowable Range
1				838-864) ok	527-540
2				724-749		991-1003
3				673-699		1232-1245
4				680-705		1270-1283
5				762-787		1137-1149
Transom				902-927		952-965

Sheer

Station	Starboard	Port	Total	Allowable Range	Width	Allowable Range
1				1499-1549) ok	895-921
2				1391-1441		346-1372
3				1333-1384		1511-1537
4				1321-1372		1473-1499
5				1321-1372		1270-1295
Transom				1384-1435		1022-1048

Keel

	Height	Width
400mm		
1) ok	
2		
3		
4		
5		
Transom		

Rudder

Weight	2.72kg
Shape	
Thickness) ok
Lock	
Keel Ext.	

Daggerboard

Bottom	
Shape) ok
Thickness	
Stripe	
Punch mark	
Tapers	

Horizontal Transom Offset 203-229 ok LOA 4711-4737 ok

Weight 172.8 /cg Ballast (lead) 15.0 /cg MOI >27.6 200

Mast

Band loc	
Length <6499mm) ok
Limiting pin	
Sheer mark	
Weight/bal 9.1kg	

Boom

Band loc 2559mm	
Limiting pin) ok
Max Length <2642mm	
Pole length <2642mm	

Bow

Stem height 683-708) ok
Bow radius	

Topside Measurements

Aft end of Trunk 2438-2464 from stem) ok	Length of daggerboard slot) ok
Top of trunk parallel to baseline		Width of daggerboard slot	
Aft edge of trunk perpendicular to baseline		Stem to mast partner >1494	
Keel to top of trunk 310-313		Length of foredeck >1842	
Shroud fitting to stem 1778-1981		Length of aft deck >457	
Mast step to sheer (vertical) 390-400		Headstay to stem 279-330	

Measurer NOBUHIKO. KUDARA

(第七号様式)

計測証明書

登録番号 No. **31056**

新規計測・再計測

- 所有者 氏名 香川大学
住所 高松市幸町1番1号
- 建造者 氏名 オクムラボート販売(株)
住所 姫路市的形町の形2013

上記は本協会登録計測証であることを証明する。

日本スナイプ協会

計測年月日 12年02月14日

計測員

署名 奥村 雅晴



材質 鉛 重量 172.8 kg バラスト 15 kg

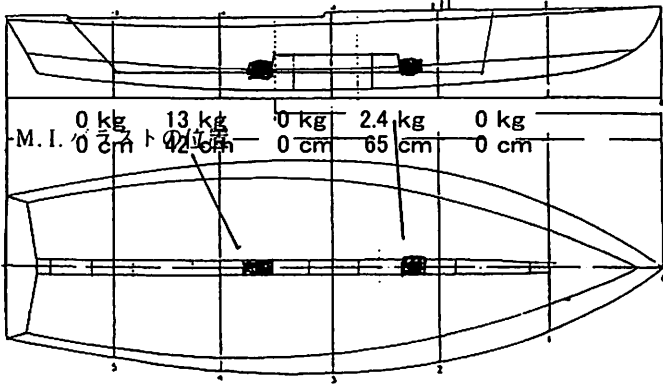

備考 モーメント I = 200
 スプリング係数 = 16.2600 (25回=64.0秒)
 実測値 25回 = 64.0 秒

新規計測と再計測のどちらかを消す。
再計測証明書は、新規計測書に重ねて綴る。

計測証明書の再発行 (移籍、紛失)

年 月 日 発行者氏名

㊟