

SCIRA Measurement Check Sheet

To be used with the 80/20 true baseline measurement frame

Owner: ADOLFO BENAVIDEZ RUIZ Date: 19-1-2012

Hull # 31062 Builder: RIOTECNA Material: FIBER

Chines Height

Station	Starboard	Port	Total	Allowable Range	Width	Allowable Range
1	421	427	848	838-864	532	527-540
2	371	375	746	724-749	996	991-1003
3	341	343	684	673-699	1237	1232-1245
4	342	341	683	680-705	1275	1270-1283
5	385	380	765	762-787	1144	1137-1149
Transom	453	449	902	902-927	958	952-965

Sheer

Station	Starboard	Port	Total	Allowable Range	Width	Allowable Range
1	772	777	1549	1499-1549	916	895-921
2	714	722	1436	1391-1441	1367	346-1372
3	681	686	1367	1333-1384	1525	1511-1537
4	668	665	1333	1321-1372	1473	1473-1499
5	677	676	1353	1321-1372	1285	1270-1295
Transom	697	696	1393	1384-1435	1025	1022-1048

Keel

	Height	Width
400mm	0	0
1	0	0
2	0	0
3	0	0
4	0	0
5	0	0
Transom	0	0

Rudder

Weight	2.72kg	0
Shape		0
Thickness		0
Lock		0
Keel Ext.		0

Daggerboard

Bottom	0
Shape	0
Thickness	0
Stripe	0
Punch mark	0
Tapers	0

Horizontal Transom Offset 203-229 206 LOA 4711-4737 4728

Weight 161,6 Ballast (lead) 11,2 MOI >27.6 27,6

Mast

Band loc	0
Length <6499mm	0
Limiting pin	0
Sheer mark	0
Weight/bal 9.1kg	0

Boom

Band loc 2559mm	0
Limiting pin	0
Max Length <2642mm	0
Pole length <2642mm	0

Bow

Stem height 683-708	0
Bow radius	0

Topside Measurements

Aft end of Trunk 2438-2464 from stem	0	Length of daggerboard slot	0
Top of trunk parallel to baseline	0	Width of daggerboard slot	0
Aft edge of trunk perpendicular to baseline	0	Stem to mast partner >1494	0
Keel to top of trunk 310-313	0	Length of foredeck >1842	0
Shroud fitting to stem 1778-1981	0	Length of aft deck >457	0
Mast step to sheer (vertical) 390-400	0	Headstay to stem 279-330	0

Measurer ALFONSO VIACAVA **02 SCIRA MEASURER ARGENTINA**

SNIPE CLASS RACING ASSOCIATION

MEASUREMENT DATA SHEET Sheet I- revised January 2009 For boats built after January 1, 2009

HULL NUMBER 31062 BUILDER RIOTECNA
 MODEL RTS 100 15G 110 YEAR 2012
 OWNER ADOLFO BENAVIDEZ RUIZ COUNTRY ARG

BARE HULL COMPLETE from certified mould INCOMPLETE
 HULL MATERIAL: WOOD FIBERGLASS make note of
 DECK MATERIAL: WOOD FIBERGLASS incomplete items

HULL WEIGHT (MIN 125KG)	<input checked="" type="checkbox"/>	MAST LENGTH (6499MM)	<input checked="" type="checkbox"/>
TOTAL WEIGHT (172.8KG)	<input checked="" type="checkbox"/>	Limiting bands & pin	<input checked="" type="checkbox"/>
BALLAST (MAX 15KG mark below)	<input checked="" type="checkbox"/>	BOOM LENGTH (2642MM from aft edge of mast)	<input checked="" type="checkbox"/>
MOI	<input checked="" type="checkbox"/>	Limiting bands	<input checked="" type="checkbox"/>
JIB FITTING (279-330 dist. from pt 0)	<input checked="" type="checkbox"/>	POLE LENGTH (2642MM)	<input checked="" type="checkbox"/>
SHROUDS (1778-1981mm dist. from pt. 0)	<input checked="" type="checkbox"/>	RUDDER DIMENSIONS	<input checked="" type="checkbox"/>
UPPER GUDGEON (410+/-3MM)	<input checked="" type="checkbox"/>	RUDDER WEIGHT (2.72kg)	<input checked="" type="checkbox"/>
LOWER GUDGEON (155 +/-3MM)	<input checked="" type="checkbox"/>	Fits the Transom (Y/N)	<input checked="" type="checkbox"/>
MAST HOLE (1494mm dist. from pt. 0)	<input checked="" type="checkbox"/>	CENTERBOARD DIMENSIONS	<input checked="" type="checkbox"/>
TRUNK HEIGHT (310 -0+3MM)	<input checked="" type="checkbox"/>	Band	<input checked="" type="checkbox"/>
		Restraining System & stoppers	<input checked="" type="checkbox"/>

Mark ballast here

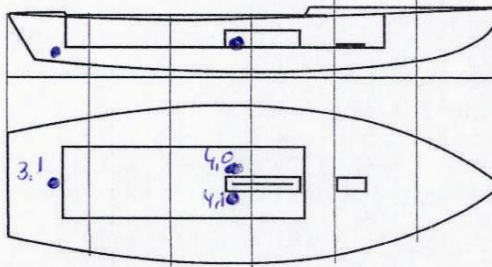

DATE MEASURED 19-1-2012
 MEASURER'S SIGNATURE [Signature]
 MEASURER'S STAMP ALEJANDRO VIACAUA **02 SCIRA**
MEASURER
ARGENTINA

NOTES:

Both pages must be completed and sent to the SCIRA office upon completion of measurement except if hull is from a certified mould.