

# SNIPE CLASS RACING ASSOCIATION

## MEASUREMENT DATA SHEET Sheet I- revised January 2009 For boats built after January 1, 2009

HULL NUMBER 31071 BUILDER Tsujiido  
 MODEL ..... YEAR 2012.4.25  
 OWNER AISHIN AI COUNTRY JAPAN

BARE HULL  COMPLETE  from certified mould  INCOMPLETE   
 HULL MATERIAL: WOOD  FIBERGLASS  make note of  
 DECK MATERIAL: WOOD  FIBERGLASS  incomplete items

HULL WEIGHT (MIN 125KG)	<input checked="" type="checkbox"/>	MAST LENGTH (6499MM)	<input checked="" type="checkbox"/>
TOTAL WEIGHT (172.8KG)	<input checked="" type="checkbox"/>	Limiting bands & pin	<input checked="" type="checkbox"/>
BALLAST (MAX 15KG mark below)	<input checked="" type="checkbox"/>	BOOM LENGTH (2642MM from aft edge of mast)	<input checked="" type="checkbox"/>
MOI	<input checked="" type="checkbox"/>	Limiting bands	<input checked="" type="checkbox"/>
JIB FITTING (279-330 dist. from pt 0)	<input checked="" type="checkbox"/>	POLE LENGTH (2642MM)	<input checked="" type="checkbox"/>
SHROUDS (1778-1981mm dist. from pt. 0)	<input checked="" type="checkbox"/>	RUDDER DIMENSIONS	<input checked="" type="checkbox"/>
UPPER GUDGEON (410+/-3MM)	<input checked="" type="checkbox"/>	RUDDER WEIGHT (2.72kg)	<input checked="" type="checkbox"/>
LOWER GUDGEON (155 +/-3MM)	<input checked="" type="checkbox"/>	Fits the Transom (Y/N)	<input checked="" type="checkbox"/>
MAST HOLE (1494mm dist. from pt. 0)	<input checked="" type="checkbox"/>	CENTERBOARD DIMENSIONS	<input checked="" type="checkbox"/>
TRUNK HEIGHT (310 -0+3MM)	<input checked="" type="checkbox"/>	Band	<input checked="" type="checkbox"/>
		Restraining System & stoppers	<input checked="" type="checkbox"/>

Mark ballast here

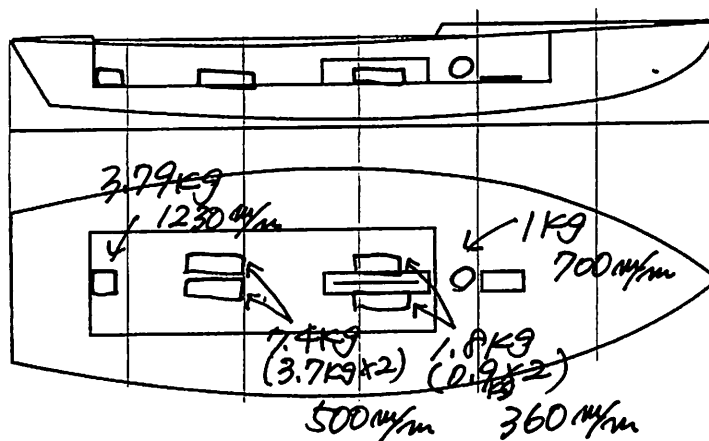

DATE MEASURED 2012.4.25

MEASURER'S SIGNATURE NOBUHIKO KUDARA

MEASURER'S STAMP

**J1 SCIRA**  
**MEASURED**  
**JAPAN**

NOTES:

**Both pages must be completed and sent to the SCIRA office upon completion of measurement except if hull is from a certified mould.**

# SCIRA Measurement Check Sheet

To be used with the 80/20 true baseline measurement frame

Owner: ALSHIN A1 Date: 2012.4.25

Hull # 31071 Builder: Isujido Material: FRP

Chines Height

Station	Starboard	Port	Total	Allowable Range	Width	Allowable Range
1				838-864		527-540
2				724-749		991-1003
3				673-699	} ok	1232-1245
4				680-705		1270-1283
5				762-787		1137-1149
Transom				902-927		952-965

Sheer

Station	Starboard	Port	Total	Allowable Range	Width	Allowable Range
1				1499-1549		895-921
2				1391-1441	} ok	346-1372
3				1333-1384		1511-1537
4				1321-1372		1473-1499
5				1321-1372		1270-1295
Transom				1384-1435		1022-1048

Keel

400mm	Height	Width
1		
2		
3		
4		
5		
Transom		

Rudder

Weight	Shape	Thickness	Lock	Keel Ext.
2.72kg				

Daggerboard

Bottom	Shape	Thickness	Stripe	Punch mark	Tapers

Horizontal Transom Offset 203-229 LOA 4711-4737

Weight

Ballast (lead)

Bow

Stem height 683-708	} ok
Bow radius	

Mast

Boom

Band loc 2559mm	} ok
Limiting pin	
Max Length < 2642mm	
Pole length < 2642mm	

Band loc	} ok
Length > 6499mm	
Limiting pin	
Sheer mark	
Weight/bal 9.1kg	

Topside Measurements

Art end of Trunk 2438-2464 from stem	} ok
Top of trunk parallel to baseline	
Aft edge of trunk perpendicular to baseline	
Keel to top of trunk 310-313	
Shroud fitting to stem 1778-1981	
Mast step to sheer (vertical) 390-400	
Headstay to stem 279-330	

Measurer NOBORIKO. KUDARA

# 計測証明書

登録番号 No. 31071

新規計測・再計測

- 1. 所有者 氏名 アイシエーアイ  
住所 アイシエーアイ
- 2. 建造者 氏名 北堂加工  
住所 北堂加工

上記は本協会登録計測証であることを証明する。

日本スナイプ協会

計測年月日 2012年4月25日

計測員

署名

山田 昌子

バラスト材質 鉛 , 艇重量 1528 kg, バラスト重量 1228 kg

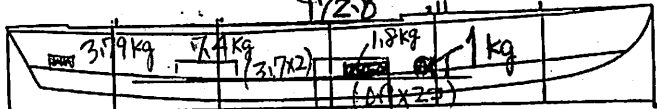

M.I. バラストの位置

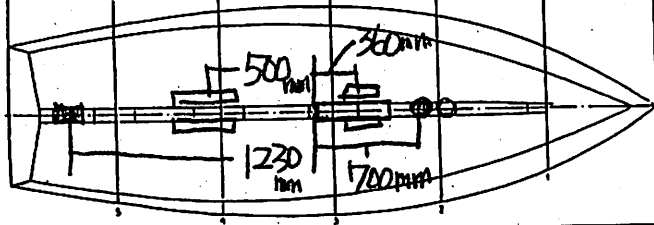

備考 MOI-200

実測値=67.2秒

ズレ=ガ係数=14.7523 (25回=67.2秒)

計測証明書の再発行 (移籍、紛失)

年 月 日 発行者氏名



新規計測と再計測のどちらかを消す。  
再計測証明書は、新規計測書に重ねて綴る。