

SNIPER CLASS RACING ASSOCIATION

MEASUREMENT DATA SHEET Sheet I- revised January 2009 For boats built after January 1, 2009

HULL NUMBER 3077 BUILDER Jibred
 MODEL Mk II YEAR 2012
 OWNER Beeta Swanson COUNTRY USA

BARE HULL COMPLETE From certified mould INCOMPLETE
 HULL MATERIAL: WOOD FIBERGLASS make note of
 DECK MATERIAL: WOOD FIBERGLASS incomplete items

HULL WEIGHT (MIN 125KG)
 TOTAL WEIGHT (172.8KG)
 BALLAST (MAX 15KG mark below)
 MOI
 JIB FITTING (279-330 dist. from pt 0)
 SHROUDS (1778-1931mm dia. from pt. 0)
 UPPER GUDGEON (410+/-3MM)
 LOWER GUDGEON (155 +/-3MM)
 MAST HOLE (1494mm dist. from pt. 0)
 TRUNK HEIGHT (310 -0+3MM)

MAST LENGTH (6499MM)
 Limiting bands & pin
 BOOM LENGTH (2642MM from aft edge of mast)
 Limiting bands
 POLE LENGTH (2642MM)
 RUDDER DIMENSIONS
 RUDDER WEIGHT (2.72kg)
 Fits the Tragsom (Y/N)
 CENTERBOARD DIMENSIONS
 Band
 Restraining System & stoppers

Mark ballast here

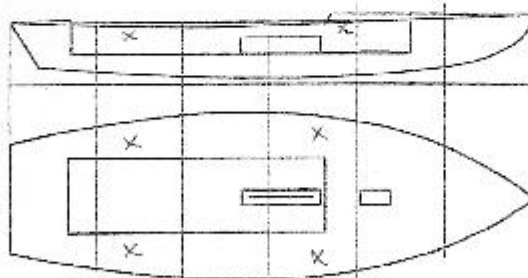

DATE MEASURED 6/8/12
 MEASURER'S SIGNATURE [Signature]
 MEASURER'S STAMP

NOTES:

Both pages must be completed and sent to the SCIRA office upon completion of measurement except if hull is from a certified mould.

SCIRA Measurement Check Sheet

To be used with the 80/20 true baseline measurement frame

Owner: PIERTA SWANSON Date: 1/8/12

Mail # 31077 Builder: JT Material: Pg

Section	Part	Height	Total	Allowable Range	Width	Allowable Range
1	415	422	837	838-864	534	537-560
2	350	369	719	724-749	1400	1395-1405
3	327	343	670	675-690	1244	1235-1247
4	307	326	633	638-703	1225	1220-1237
5	275	290	565	562-787	1148	1137-1140
Transom	415	432	847	852-927	964	957-958

Section	Part	Part	Total	Allowable Range	Width	Allowable Range
1	762	828	1590	1485-1545	906	887-924
2	515	315	830	1391-1441	1360	1349-1371
3	478	374	852	1223-1304	1532	1512-1557
4	679	609	1288	1321-1372	1198	1178-1200
5	623	65	688	1321-1372	1205	1200-1257
Transom	710	715	1425	1304-1435	1047	1023-1079

Section	Weight	Wide
40mm	<input checked="" type="checkbox"/>	<input checked="" type="checkbox"/>
1	<input checked="" type="checkbox"/>	<input checked="" type="checkbox"/>
2	<input checked="" type="checkbox"/>	<input checked="" type="checkbox"/>
3	<input checked="" type="checkbox"/>	<input checked="" type="checkbox"/>
4	<input checked="" type="checkbox"/>	<input checked="" type="checkbox"/>
5	<input checked="" type="checkbox"/>	<input checked="" type="checkbox"/>
Transom	<input checked="" type="checkbox"/>	<input checked="" type="checkbox"/>

Section	Weight	Shape	Thickness	Lock	Keel Ext.
1	2.72kg				
2					
3					
4					
5					
Transom					

Section	Keel Ext.	Shape	Thickness	Strips	Punch mark	Tapes
1						
2						
3						
4						
5						
Transom						

Manufacturer: Transom Offset 243-229 100 4721-4727
 1416 8077 + 7 Chimble + Skips strip clear
 Weight: 381 Radius (total): 5637 > 27.8 52.8 = 28.6

Mast	Sw	Sw	Sw
Band loc	<input checked="" type="checkbox"/>	Band loc 255mm	<input checked="" type="checkbox"/>
Length < 199mm	<input checked="" type="checkbox"/>	Finishing pic	<input checked="" type="checkbox"/>
Unstrung pic	<input checked="" type="checkbox"/>	Max Length < 2642mm	<input checked="" type="checkbox"/>
Strip mark	<input checked="" type="checkbox"/>	Pole length < 2642mm	<input checked="" type="checkbox"/>
Weight/lot 9.1kg	<input checked="" type="checkbox"/>		
		Strip height 683-708	<input checked="" type="checkbox"/>
		Bow radius	<input checked="" type="checkbox"/>

Topside Measurements	
Area of trunk 2728-2484 mm span	Length of deck 6.316
Top of trunk parallel to baseline	Width of deck 4.4
Area of trunk perpendicular to baseline	Depth to mast partner 2194
Keel to top of trunk 321-313	Radius of foredeck 2762
Keel to top of trunk 1778-1981	Length to aft edge 2767
Keel to top of trunk 1778-1981	Thickness to stern 278-290
Keel to top of trunk 1778-1981	

Measured: all one

Load: 14 lbs. Empty Dinged P/S
 Upper Section Having STRIP CLEAR
 + UPPER CHAIRLATE
 + UPPER